

REC'D. BY JUL 15 1991
MM3

TO: Common Council, City of Austin
Municipal Building
500 4th Ave. N.E.
Austin, MN 55912

The undersigned being (all) (a majority) of the owners in number of the land hereinafter described, which land abuts upon the present corporate limits of the City of Austin, hereby petition the Common Council of the City of Austin, Minnesota, to annex our land to the City of Austin.

Land in Mower County, Minnesota, described as follows:
(Description must meet the following conditions:)

1. Platted area - legal description including 1/2 road R/W abutting the area.
2. Unplatted area - meets and bounds detailed description including 1/2 road R/W abutting the area).

See Attached Map and Legal Description

Reason for Annexation:

We request the annexation of this property for the following reasons:

To Obtain Municipal Services

AREA OF LAND TO BE ANNEXED:

Platted: .79 Ac., Unplatted Ac., Total .79

Existing population in area to be annexed: 4

IN WITNESS WHEREOF, we have subscribed to this petition on this 28th day of June, 1991.

Respectfully submitted,

Property Owner 1

Date

Address

Lot 8 Hillier 1st Subdivision

Property Owner 2

Legal Description

Annabell Peterson

6/28/91

2601 16th Ave. S.W.

Property Owner 1
Annabell Peterson

Date

Address

Lot 20 Hillier 1st Subdivision

Property Owner 2

Legal Description

REC'D BY JUL 15 1991
MMB

Gary Wencil
Property Owner 1
Gary & Audrey Wencil
Audrey E Wencil
Property Owner 2

6/28/91 1906 25th St. S.W.
Date Address
Lot 12 Hillier 1st Subdivision
Legal Description

Property Owner 1

Date Address

Property Owner 2

Legal Description

REC'D. BY JUL 15 1991
MMB

PETERSON AND WENCL LEGAL DESCRIPTION

Lots 12 and 20, Hillier First Subdivision, Section 9, Township 102N., Range 18W

POINT OF BEGINNING
NW COR. SW 1/4 SEC. 9
T 102 N, R 18 W



1" = 200'

REC'D BY
MAM B JUL 15 1991

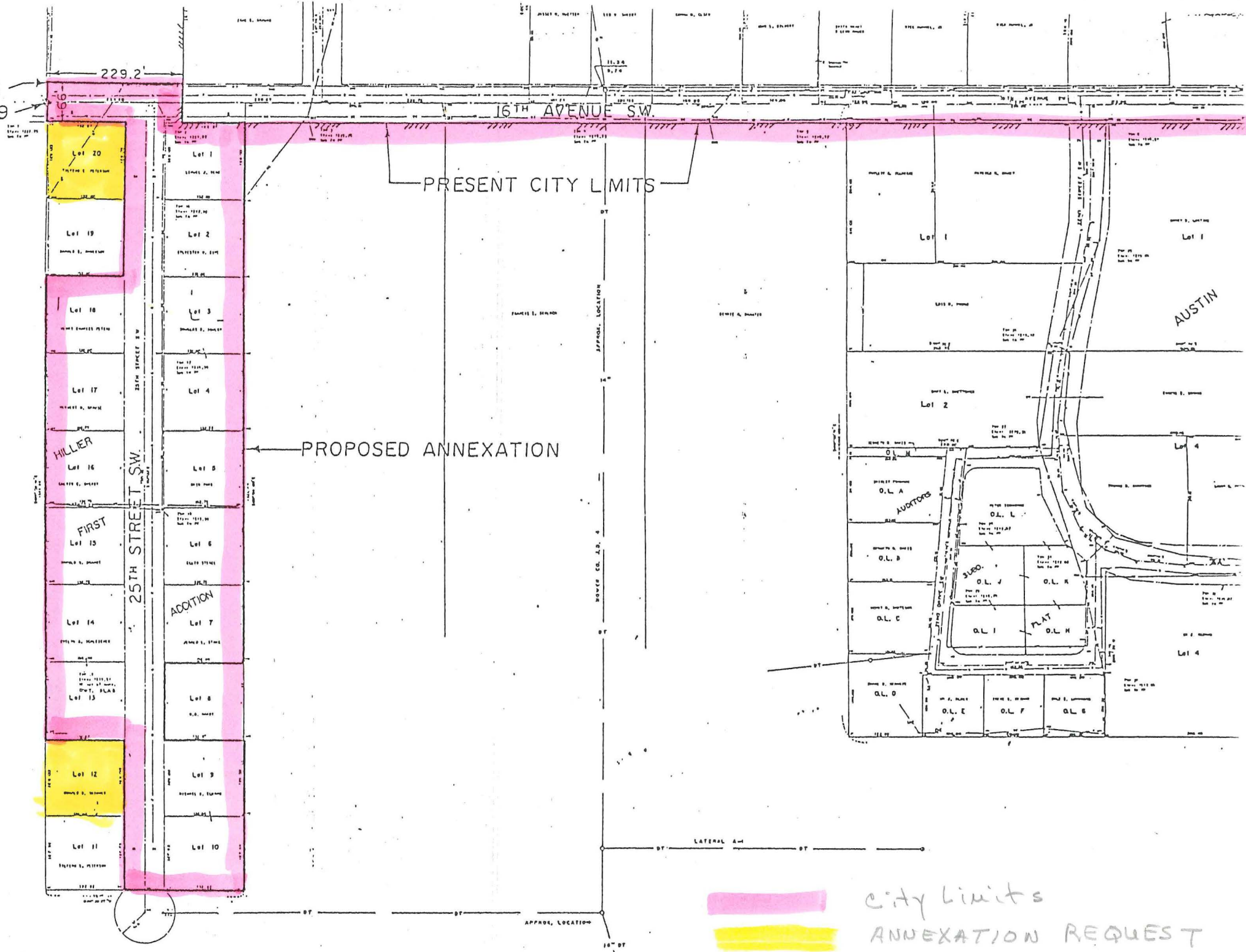

city limits
ANNEXATION REQUEST