

TO: Common Council, City of Austin  
Municipal Building  
500 4th Ave. N.E.  
Austin, MN 55912

A-4866  
JUN 20 1991

The undersigned being (all) (a majority) of the owners in number of the land hereinafter described, which land abuts upon the present corporate limits of the City of Austin, hereby petition the Common Council of the City of Austin, Minnesota, to annex our land to the City of Austin.

Land in Mower County, Minnesota, described as follows:  
(Description must meet the following conditions:)

1. Platted area - legal description including 1/2 road R/W abutting the area.
2. Unplatted area - meets and bounds detailed description including 1/2 road R/W abutting the area).

See Attached Map and Legal Description

Reason for Annexation:

We request the annexation of this property for the following reasons:

To Obtain Municipal Services

AREA OF LAND TO BE ANNEXED:

Platted: \_\_\_\_\_ Ac., Unplatted \_\_\_\_\_ Ac., Total \_\_\_\_\_

Existing population in area to be annexed: 25

IN WITNESS WHEREOF, we have subscribed to this petition on this 26th day of May, 1991.

Respectfully submitted,

Philip Z. Munnich 5/19/91 1705 18th St SW  
Property Owner 1 Date Address

Gail L. Munnich 5/19/91  
Property Owner 2 Legal Description

Thomas A. Dunlop 5-19-91 1811 16th Ave. SW  
Property Owner 1 Date Address

Lisa A. Dunlop 5/19/91  
Property Owner 2 Legal Description

Dale W. Island  
Property Owner 1

5-20-91 1708 18<sup>th</sup> SW  
Date Address

Property Owner 2

Legal Description

Daryl Giese  
Property Owner 1

5-20-91 1805 18<sup>th</sup> ST SW  
Date Address

Betty Giese  
Property Owner 2

Legal Description

Gene Coforuck  
Property Owner 1

5-20-91 1803 18<sup>th</sup> ST SW  
Date Address

Delores Coforuck  
Property Owner 2

Legal Description

Arden E. Wesley  
Property Owner 1

5/20/91 1809 16<sup>th</sup> Ave SW  
Date Address

Lerna R. Wesley  
Property Owner 2

Legal Description

Bruce Lloyd  
Property Owner 1

5/20/91 1707 18<sup>th</sup> ST SW  
Date Address

Property Owner 2

Legal Description

Arnold J. Andersen  
Property Owner 1

5/21/91 1704 18<sup>th</sup> ST SW  
Date Address

Arlene J. Andersen  
Property Owner 2

Legal Description

Darrell Rosenthal  
Property Owner 1

5/23/91 1807-16<sup>th</sup> Ave SW  
Date Address

Lorraine Rosenthal  
Property Owner 2

Legal Description

Michael D. McCarty  
Property Owner 1

6-3-91 1901 18<sup>th</sup> Ave SW  
Date Address

Sherril McCarty  
Property Owner 2  
Sherril

Legal Description

REC'D. BY  
MME JUN 20 1991

AUSTIN ACRES PROPOSED ANNEXATION  
18TH STREET S.W. FROM 16TH AVENUE TO THE SOUTH

Beginning at the southeast corner of Lot 15, Southern Heights 2nd Addition, Mower County, Minnesota, this point also being on the north property line of 16th Avenue S.W. thence westerly on the north line of 16th Avenue S.W. to the west property line of 18th Street S.W. thence southerly on a straight line to the northeast corner of Lot 2, Block 8, Austin Homesteads this point also being on the west property line of 18th Street S.W. thence southerly on the west property line of 18th Street S.W. to a point that intersects a line that is parallel to and 152.5 feet south of the south property line of 18th Avenue S.W. thence westerly on this line to the east property line of Lot 1 of said Block 8 thence southerly on the east line of said Lot 1 to the north line of Lot 3 of said Block 8 thence easterly on the north line of said Lot 3 to the west property line of 18th Street S.W. thence southerly and westerly on the west property line of 18th Street S.W. to a point that intersects a line that is extended northerly and is parallel to and 150 feet west of the east line of Lot 7, Block 9, Austin Homesteads thence southerly on this line to the south line of said Lot 7 this line also being the south line of said Block 9 thence easterly on the south line of said Block 9 to the east line of said Block 9 thence northerly along the east line of said Block 9 to the southwest corner of Lot G which is in a subdivision of said Block 9 thence westerly along the south line of said Lot G to the southwest corner of said Lot G thence northerly along the west line of Lot G to the northwest corner of Lot G thence continuing northerly to the north property line of 16th Avenue S.W. thence westerly along said north property line to the point of beginning.

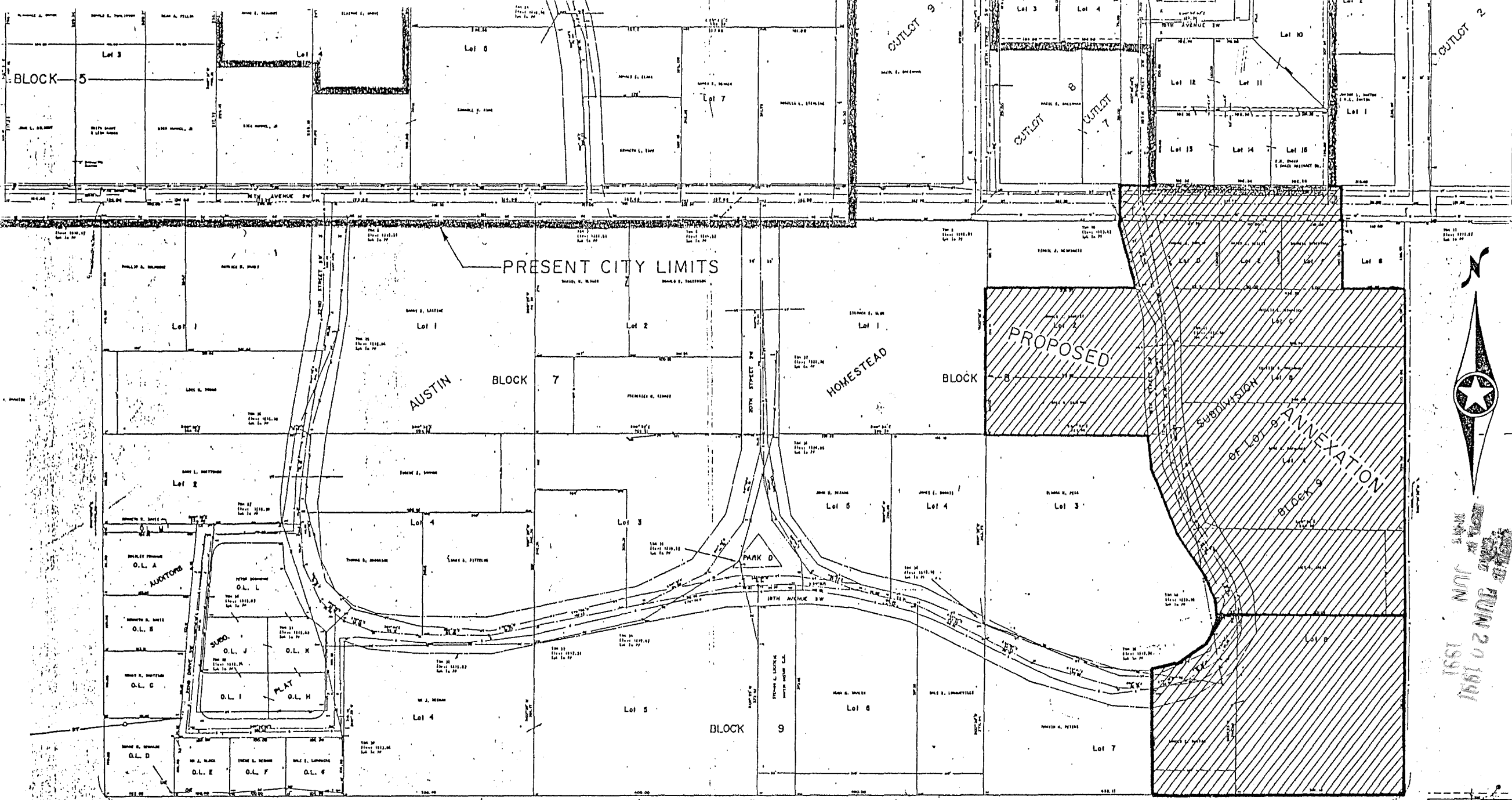

JUN 20 1891

OUT LOT 8



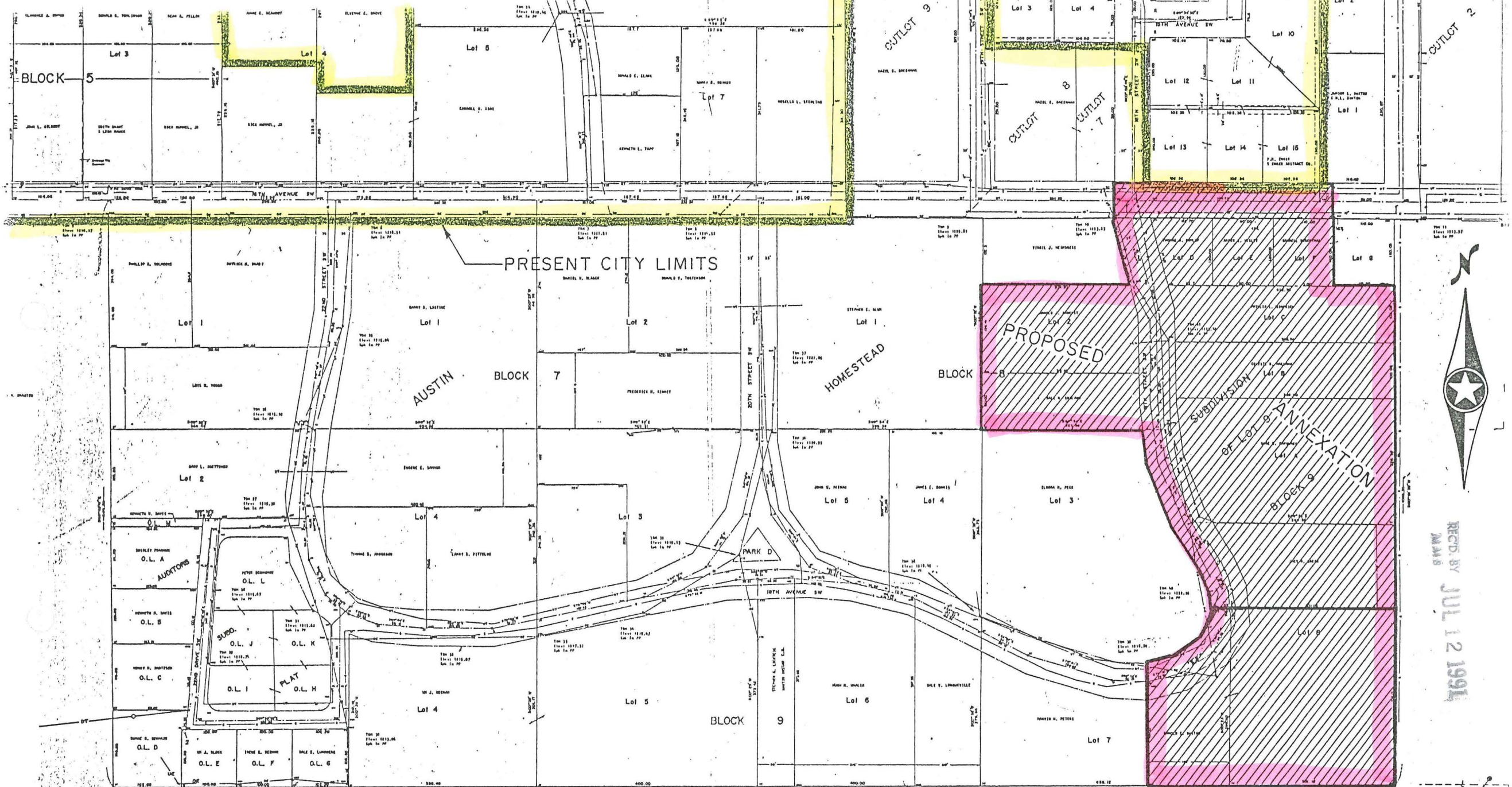

REC'D BY  
JUL 12 1991

City Boundaries  
Requested Annexation

