

ORDINANCE No. 91-01

AN ORDINANCE ANNEXING TO THE CITY OF WINSTED, MINNESOTA CERTAIN LANDS IN WINSTED TOWNSHIP ABUTTING THE CITY, BEING A PART OF SECTION 3, TOWNSHIP 117 NORTH, RANGE 27 WEST, McLEOD COUNTY, MINNESOTA.

THE CITY COUNCIL OF WINSTED DOES ORDAIN:

Section 1. The City of Winsted having received the Petition of Larry J. Vealetzek (and consented by his wife, Tammra Vealetzek), the owner of certain lands hereinbelow described, which abut upon the present territorial limits of the City of Winsted, and the City Council of the City of Winsted desires to annex such lands so as to include said lands within the City of Winsted, County of McLeod and State of Minnesota and to further adopt an Ordinance annexing said land to the City of Winsted. Such parcel of land is located in Winsted Township, McLeod County, Minnesota and is contained in the tract of land described in Exhibit "A" which is attached to this Ordinance and incorporated herein by reference as though fully set forth in full.

Section 2. The Mayor and the Council of the City of Winsted do hereby determine that the land described in Section 1 above abuts upon the present territorial limits of the City of Winsted, and is urban in character, and the annexation of said land will be to the best interest of the City of Winsted and the territory affected.

Section 3. Therefore, the lands referred to in Section 1 above legally described in Exhibit "A" attached hereto, are hereby annexed, added to and made a part of the City of Winsted, as effectually as if it had originally been a part thereof.

Section 4. This Ordinance shall take effect and be in force from and after its official publication and from and after the filing of a certified copy hereof with the Minnesota Municipal Board, the Clerk of Winsted Township, the McLeod County Auditor and the Secretary of State of Minnesota.

Passed by the City Council this 18th day of June, 1991.

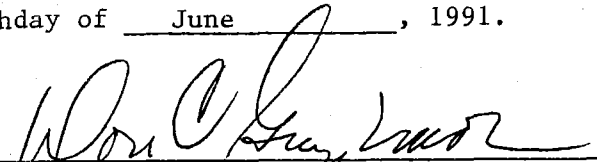
Don C. Guggemos, Mayor

Attest:

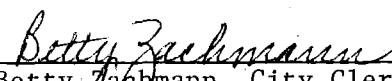
Betty Zachmann, City Clerk

the County of McLeod and State of Minnesota, to-wit:

REC'D. BY
MME

JUN 26 1991

That part of Government Lot One (1) in

Section Three (3) in

Township One Hundred Seventeen (117) North of

Range Twenty-seven (27) West

described as follows, to-wit:

Commencing at the Southeast Corner of said Government Lot 1;
thence on an assumed bearing of North, along the East line of
said Lot 1, 1322.75 feet, to the Northeast Corner of said Lot 1;
thence North 89 degrees 45 minutes 30 seconds West, along the
North line of said Lot 1, 1284.59 feet, to the point of beginning
of the tract to be described; thence on a bearing of South, along
a line parallel to said East line, 370 feet; thence West, along a
line parallel to said North line, to the shore of Grass Lake;
thence Northerly along said shoreline of said Grass Lake, to a
point 200 feet South of said North line; thence East along a line
parallel with said North line, to a point 200 feet South and
135.41 feet West of the point of beginning; thence North 200 feet
to a point on said North line, lying 135.41 feet West of the
point of beginning, and thence East 135.41 feet, to the point of
beginning.

EXHIBIT "A"

GRASS LAKE

MASSACHUSETTS COAST

Present Shoreline

G O V T

T O W N
 170.02
 N 00° 41' 03" W
 B O A D

107 2.5 ± AC

U
F
C
F
C
U
U

North line of Govt Lot 1, Section 3, T 117, R 27
as monumented by the plat of WESTGATE

1284.59 Dec. 1944

... of Gov. ...

- Southeast corner of Govt. Lot

LEGAL DESCRIPTION OF RECORD:

To the following described real estate, situated in the County of McLeod and State of Minnesota, to-wit:

That part of Government Lot One (1) in Section Township One Hundred Seventeen (117) North of Twenty-seven (27) West described as follows, to Commencing at the southeast corner of said Gov. thence on an assumed bearing of North, along t of said Lot 1, 1322.75 feet, to the northeast Lot 1; thence North 89 degrees 45 minutes 30 s along the North line of said Lot 1, 1284.59 feet to point of beginning of the tract to be described bearing of South, along a line parallel to said 370 feet; thence West, along a line parallel to line, to the shore of Grass Lake; thence North said shoreline of said Grass Lake, to a point of said north line; thence East along a line p said north line, to a point 200 feet South and West of the point of beginning; thence North 2 point on said north line, lying 135.41 feet We point of beginning, and thence East 135.41 feet point of beginning.

Requested by

L. & T. VEALE



I hereby certify that this survey, plan, or

1-800-362-3

REC'D. BY
MMB JUN 03 1991

SCALE 1" = 100'

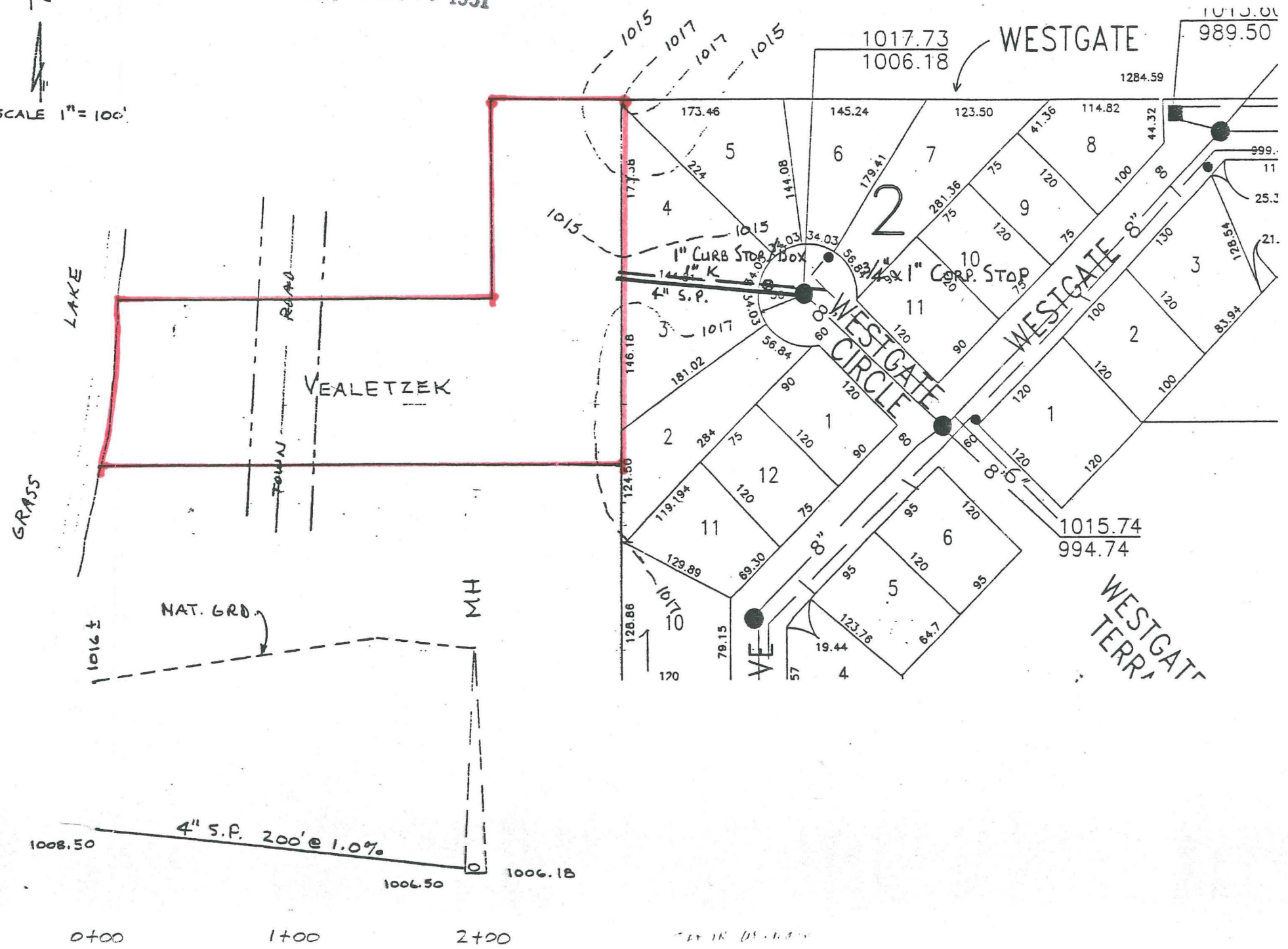

REC'D. BY JUN 03 1991
MMB

