

STATE OF MINNESOTA

REC'D. BY MAY 31 1991
MMB

COUNTY OF McLEOD

PETITION FOR ANNEXATION

I.

The Petitioner herein (Larry J. Vealetzek) is the owner of the premises described in Exhibit "A" attached hereto and made a part hereof as though fully set forth in full. That Petitioner is married to Tammra Vealetzek.

II.

That said lands described in the preceding paragraph about the present corporate limits of the City of Winsted. The said lands are unplatted and are approximately 2.5 (more or less) acres in size. No petition for annexation of any part of said lands is presently before the commission. The undersigned Petitioner constitutes the sole landowner and party having an interest in said lands.

III.

The undersigned Petitioner believes that said lands are now or about to become urban or suburban in character and that the annexation of said lands to the City of Winsted would be in the best interest of the City of Winsted.

IV.

This petition is brought pursuant to Minnesota Statutes §414.033, Subd. 5.

WHEREFORE, PETITIONER PRAYS:

I.

That said annexation be approved by the authorities prescribed by Law.

II.

That the City of Winsted annex said premises by Ordinance as provided by Law.

Dated at Winsted, Minnesota this 21 day of May, 1991.

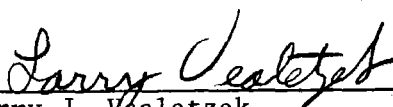

Larry J. Vealetzek

I hereby consent to the above Petition



Tammra Vealetzek, wife of Larry J. Vealetzek

STATE OF MINNESOTA)
) ss.
COUNTY OF McLEOD)

REC'D. BY
MMB MAY 31 1991

On this 21 day of May, 1991, before me, a Notary Public, within and for said County and State, personally appeared Larry J. Vealetzek and Tammra Vealetzek, husband and wife, personally known to me to be the same persons described in and who executed the foregoing Petition, and acknowledged that they executed the same as their free act and deed.

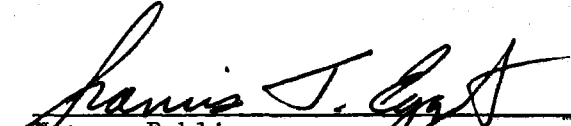

Notary Public

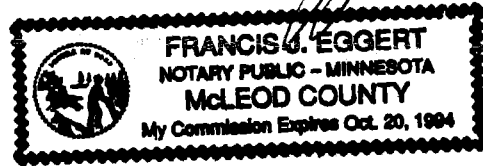

REC'D. BY
M.M.B. MAY 31 1991

the County of McLeod and State of Minnesota, to-wit:

That part of Government Lot One (1) in

Section Three (3) in

Township One Hundred Seventeen (117) North of

Range Twenty-seven (27) West

described as follows, to-wit:

Commencing at the Southeast Corner of said Government Lot 1;
thence on an assumed bearing of North, along the East line of
said Lot 1, 1322.75 feet, to the Northeast Corner of said Lot 1;
thence North 89 degrees 45 minutes 30 seconds West, along the
North line of said Lot 1, 1284.59 feet, to the point of beginning
of the tract to be described; thence on a bearing of South, along
a line parallel to said East line, 370 feet; thence West, along a
line parallel to said North line, to the shore of Grass Lake;
thence Northerly along said shoreline of said Grass Lake, to a
point 200 feet South of said North line; thence East along a line
parallel with said North line, to a point 200 feet South and
135.41 feet West of the point of beginning; thence North 200 feet
to a point on said North line, lying 135.41 feet West of the
point of beginning, and thence East 135.41 feet, to the point of
beginning.

EXHIBIT "A"

REC'D. BY
MMB JUN 03 1991

SCALE 1" = 100'

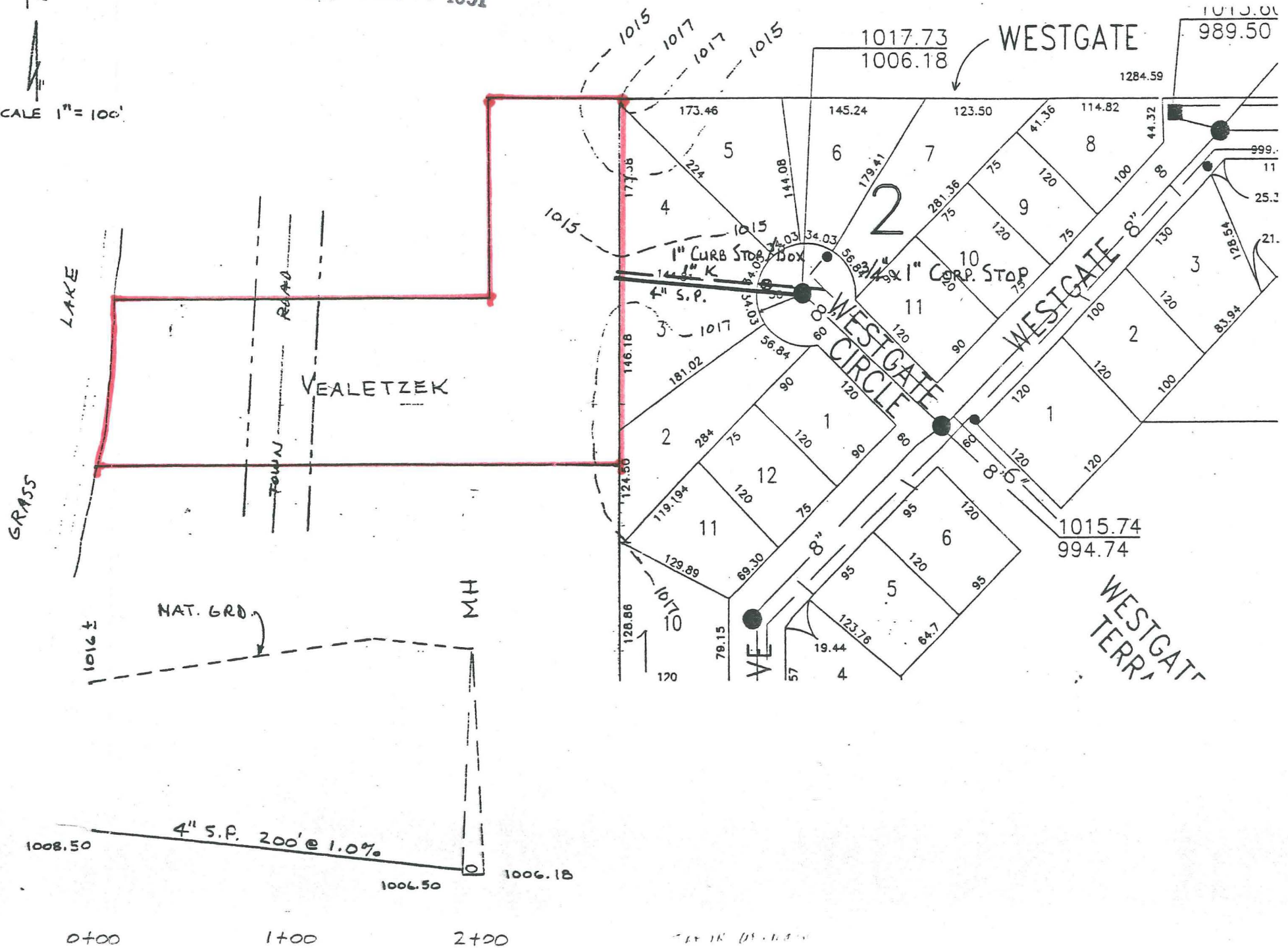

1015

1005

0+00

1+00

2+00

WESTGATE CIRCLE

AREA PROPOSED TO
BE ANNEXED

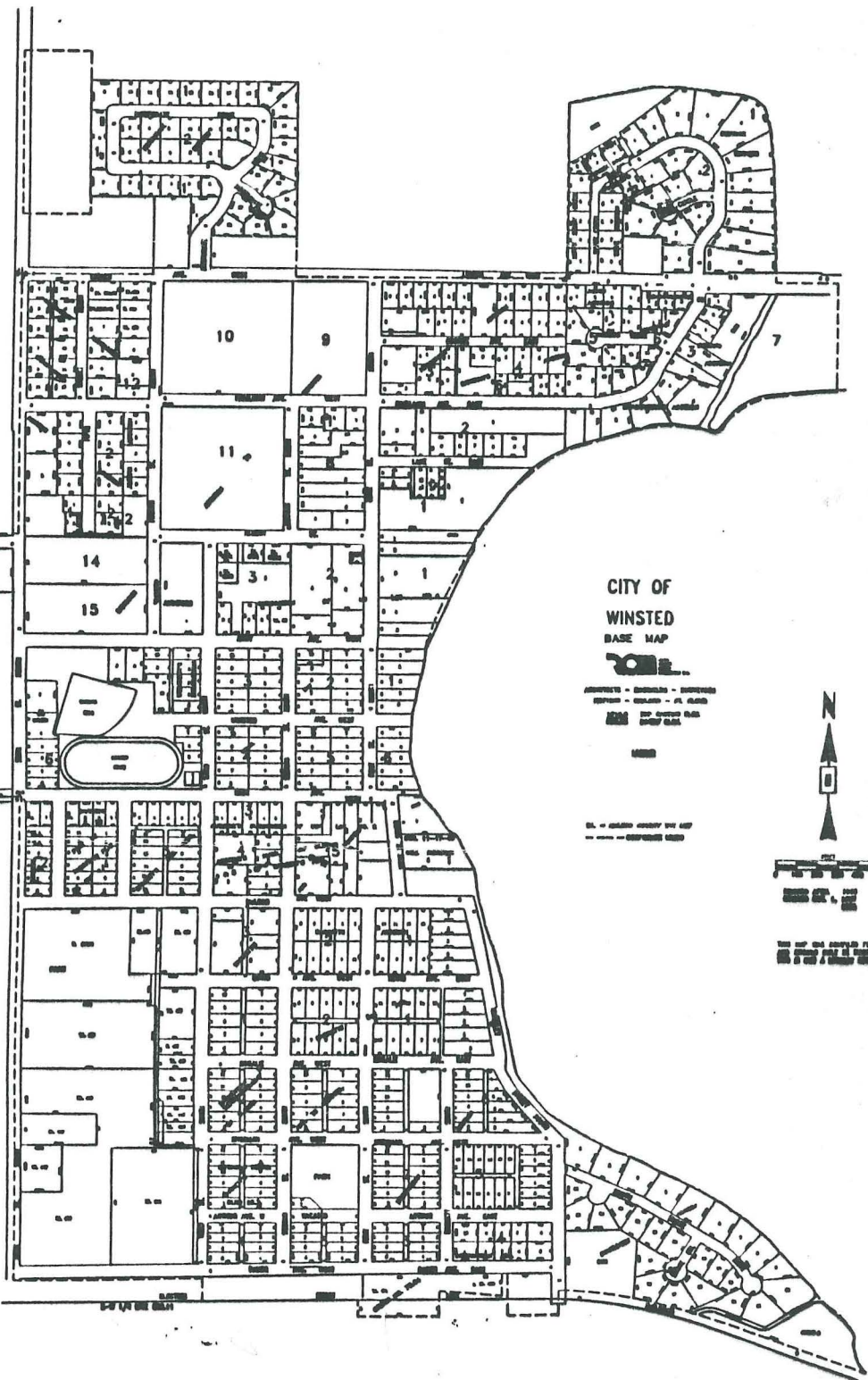

CITY OF
WINSTED
BASE MAP

STREETS - SOLID - IMPROVED
STREETS - DASHED - PL. ROAD
LOT - SHOWN FOR
PL. ROAD



THE MAP IS CORRECT FOR THE DATE SHOWN
ON THE TITLE SHEET OF THE MAP