

REC'D. BY
MMB MAY 16 1991

PETITION FOR ANNEXATION

TO THE CITY COUNCIL OF THE CITY OF PRINCETON, MINNESOTA:

We, the undersigned, a majority of the owners of the territory described below, hereby request the Council to annex this territory to the City boundaries to include the same, and for that purpose respectfully state:

1. The territory to be annexed consists entirely of lands which have been platted into lots and blocks, which plat has been duly and legally made and certified according to the laws of the State and filed in the Office of the County Recorder of Mille Lacs County, Minnesota. All of these lands lay entirely within the County of Mille Lacs, Minnesota, and the description of such lands is as follows:

All of the real property located within the Plat of Oakfield, Mille Lacs County Recorder's Office. Containing 16.23 acres, more or less.

2. The territory described above abuts upon the City limits at the north boundary thereof and none of it is presently included within the corporate limits of any incorporated city.

3. All of this territory is, or is about to become, urban or suburban in character.

PETITIONERS NAME

DESCRIPTION OF PROPERTY

X Vincent J. Foster
Ann C. Foster

Lots 7,10 & 11, Oakfield 1st Addition

MAY 16 1991

PETITION FOR ANNEXATION

TO THE CITY COUNCIL OF THE CITY OF PRINCETON, MINNESOTA:

We, the undersigned, a majority of the owners of the territory described below, hereby request the Council to annex this territory to the City boundaries to include the same, and for that purpose respectfully state:

1. The territory to be annexed consists entirely of lands which have been platted into lots and blocks, which plat has been duly and legally made and certified according to the laws of the State and filed in the Office of the County Recorder of Mille Lacs County, Minnesota. All of these lands lay entirely within the County of Mille Lacs, Minnesota, and the description of such lands is as follows:

All of the real property located within the Plat .
of Oakfield, Mille Lacs County Recorder's Office.
Containing 16.23 acres, more or less.

2. The territory described above abuts upon the City limits at the north boundary thereof and none of it is presently included within the corporate limits of any incorporated city.

3. All of this territory is, or is about to become, urban or suburban in character.

PETITIONERS NAME

DESCRIPTION OF PROPERTY

Thomas J. H. [Signature]

Lot 5, Block 2, Oakfield 1st Addition

RECEIVED BY
MAY 09 1991

AMENDMENT TO ANNEXATION
Resolution No. 91-13 Docket No. A-4845

TO: Members of the Minnesota Municipal Board.

FROM: Steve Meyer owner and representative for other owners
of property located and abutting the North edge of
Princeton, Minnesota.

Subject: Annexation of approximately 16 acres of Township
property known as Oakfield Addition to the City of
Princeton.

This Amendment is to clarify that:

1. The petition to Annex approximately 16 acres of
residential land in Princeton Township to the City of
Princeton is being filed under Minnesota Statutes 414.031
as is the resolution that the city has filed.

2 A. Currently there are a total of 13 owners in Oakfield
Addition owning a total of 30 lots.

B. 9 of 13 owners have signed the Petition to Annex,
accounting for ownership of 28 of the 30 lots.

C. 4 owners are not in favor of the Annexation and they
own 2 of 30 lots.

3. As per Municipal Board Rules 6000.0700 for amending the
petition, we have refiled with the following parties
"entitled to notice under M.S. 414.09" via certified mail as
of this date, May 2, 1991.

A. Princeton Township
Box 144
Princeton, MN 55371

B. Mille Lacs County Commissioners
Courthouse
Milaca, MN 56353

C. East Central Regional Development Commission
100 South Park St., Box 147
Mora, MN 55051-1596

D. City of Princeton
206 South LaGrande Avenue
Princeton, MN 55371

Yours Truly,



Steve Meyer

136N

R20W

(BOGUS BROOK TWP)

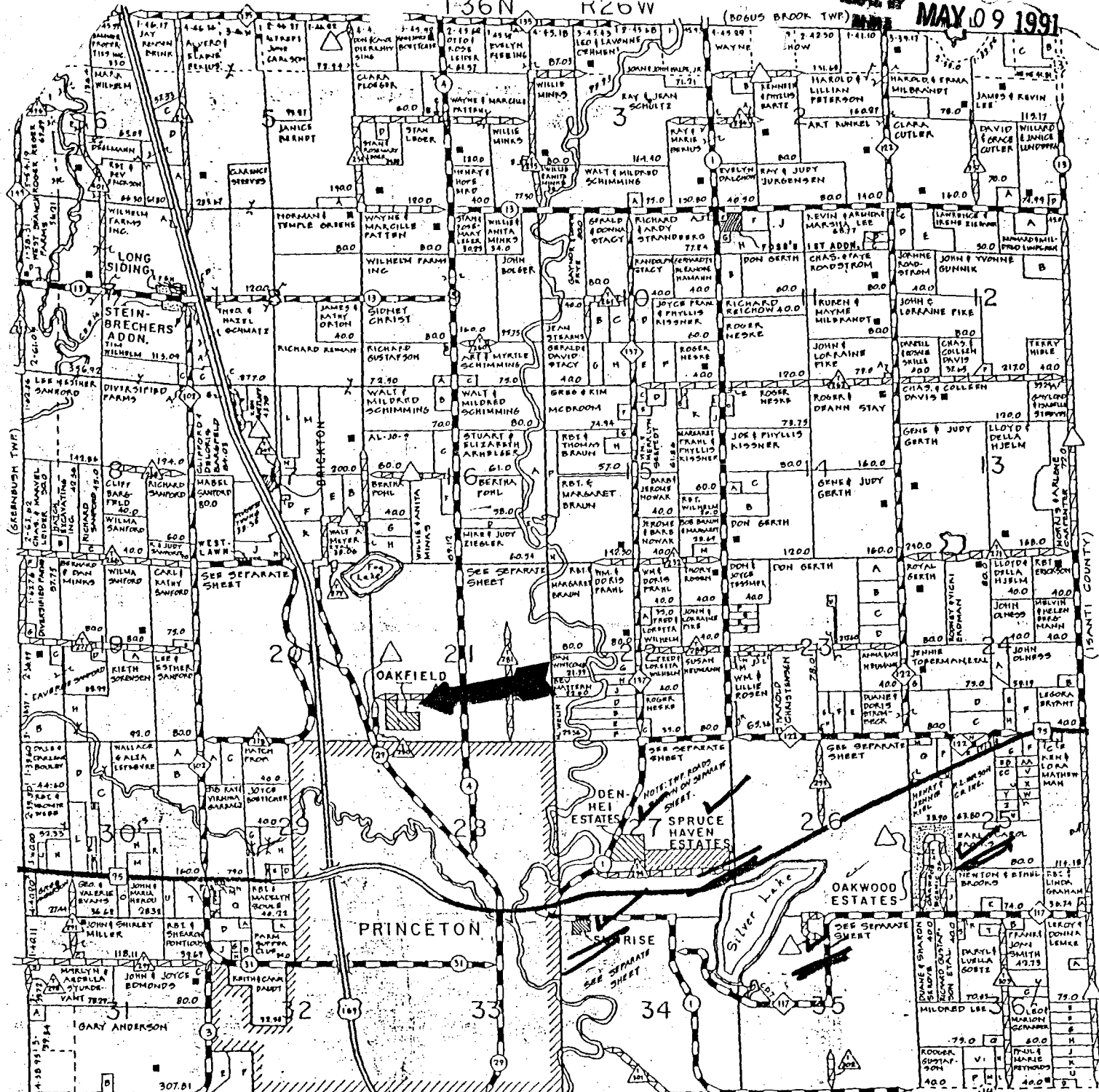
MAY 09 1991



SMALL TRACT OWNERS

1A	LAWRENCE & LINDA STODOLSKA	10.00	13A	LELAND & BEVERLY JOHNSON	7.50	27A	DEAN BRIGHAM	7.50
1B	WAYNE & ROSEMARY ECKHART	1.00	14A	JAMES JOHNSON	4.00	28A	JIM & BELEN LUNDGREN	7.50
1C	JERRY & BARR LUNDGREN	2.00	15A	JOHN & PHYLLIS KISSNER	10.00	29A	RICHARD ECKHART	7.50
2A	FLORENCE BOWENHISE	1.00	16A	PHYLLIS & JOE KISSNER	10.00	30A	DAVID & JUDITH CHRISTMAN	7.50
2B	ROBERT & CONSTANCE HAMANN	7.50	17A	JOHN & LINDA NISBET	1.00	31A	LARRY DAY SAINTS	7.50
3A	HOWARD & RUTH RICK	8.00	18A	STUART & BARBARA MAKI	2.50	32A	MERRITT & LAVERNE OLSON	20.00
4A	DOUG HENCHEN & KATHLEEN FIBBING	1.50	19A	DEBORAH COLLINS	1.00	33A	ARNOLD & MARION WICKSTROM	47.00
4B	ROGER & NANCY LEIPER	1.00	20A	JIM & DANA RAB	1.00	34A	LENN TRUNK	1.00
4C	WILLIAM & MURIEL HAMANN	1.00	21A	BILLY & BONNIE THUL	1.00	35A	JACK & DORIS EDMONDS	1.00
4D	RONALD & LAURAN INGALLS	1.00	22A	LARRY & DEBORAH MCDROOM	1.00	36A	DAVID & JUDITH HILL	1.00
5A	JOHN MUKS	1.00	23A	RAY & KATHLEEN MCDROOM	1.00	37A	CHRISTEN & RUTH ROHLAND	1.00
5B	STAN & ROSE LARSEN	10.00	24A	RICHARD & CINDY SCHMATE	10.00	38A	RAY & PATRICIA MATHIAS	1.00
6A	THOMAS SCHMATE	4.00	25A	DAVID & DORIS MCDROOM	1.00	39A	DAVE & BARB DEWANE	1.00
6B	DWAYNE BECKER	1.00	26A	DAVID & DORIS MCDROOM	1.00	40A	LENN TRUNK	1.00
6C	STANLEY & SONIA PERLMANN	10.00	27A	DAVID & DORIS MCDROOM	1.00	41A	LENN TRUNK	1.00
7A	STATE OF MINN.	10.00	28A	DAVID & DORIS MCDROOM	1.00	42A	LENN TRUNK	1.00
7B	PRINCETON TWP.	10.00	29A	DAVID & DORIS MCDROOM	1.00	43A	LENN TRUNK	1.00
7C	ROBERT & KATHLEEN CLAMONS	1.00	30A	DAVID & DORIS MCDROOM	1.00	44A	LENN TRUNK	1.00
7D	VIC & ROSALIND SMITH	1.00	31A	DAVID & DORIS MCDROOM	1.00	45A	LENN TRUNK	1.00
7E	ALLEN & BARB MILLER	1.00	32A	DAVID & DORIS MCDROOM	1.00	46A	LENN TRUNK	1.00
7F	ALLEN & BARB MILLER	1.00	33A	DAVID & DORIS MCDROOM	1.00	47A	LENN TRUNK	1.00
7G	ALLEN & BARB MILLER	1.00	34A	DAVID & DORIS MCDROOM	1.00	48A	LENN TRUNK	1.00
7H	ALLEN & BARB MILLER	1.00	35A	DAVID & DORIS MCDROOM	1.00	49A	LENN TRUNK	1.00
8A	STATE OF MINN.	10.00	36A	DAVID & DORIS MCDROOM	1.00	50A	LENN TRUNK	1.00
8B	UNITED POWER ASSN	10.00	37A	DAVID & DORIS MCDROOM	1.00	51A	LENN TRUNK	1.00
8C	UNITED POWER ASSN	10.00	38A	DAVID & DORIS MCDROOM	1.00	52A	LENN TRUNK	1.00
8D	UNITED POWER ASSN	10.00	39A	DAVID & DORIS MCDROOM	1.00	53A	LENN TRUNK	1.00
8E	UNITED POWER ASSN	10.00	40A	DAVID & DORIS MCDROOM	1.00	54A	LENN TRUNK	1.00
8F	UNITED POWER ASSN	10.00	41A	DAVID & DORIS MCDROOM	1.00	55A	LENN TRUNK	1.00
8G	UNITED POWER ASSN	10.00	42A	DAVID & DORIS MCDROOM	1.00	56A	LENN TRUNK	1.00
8H	UNITED POWER ASSN	10.00	43A	DAVID & DORIS MCDROOM	1.00	57A	LENN TRUNK	1.00
8I	UNITED POWER ASSN	10.00	44A	DAVID & DORIS MCDROOM	1.00	58A	LENN TRUNK	1.00
8J	UNITED POWER ASSN	10.00	45A	DAVID & DORIS MCDROOM	1.00	59A	LENN TRUNK	1.00
8K	UNITED POWER ASSN	10.00	46A	DAVID & DORIS MCDROOM	1.00	60A	LENN TRUNK	1.00
8L	UNITED POWER ASSN	10.00	47A	DAVID & DORIS MCDROOM	1.00	61A	LENN TRUNK	1.00
8M	UNITED POWER ASSN	10.00	48A	DAVID & DORIS MCDROOM	1.00	62A	LENN TRUNK	1.00
8N	UNITED POWER ASSN	10.00	49A	DAVID & DORIS MCDROOM	1.00	63A	LENN TRUNK	1.00
8O	UNITED POWER ASSN	10.00	50A	DAVID & DORIS MCDROOM	1.00	64A	LENN TRUNK	1.00
8P	UNITED POWER ASSN	10.00	51A	DAVID & DORIS MCDROOM	1.00	65A	LENN TRUNK	1.00
8Q	UNITED POWER ASSN	10.00	52A	DAVID & DORIS MCDROOM	1.00	66A	LENN TRUNK	1.00
8R	UNITED POWER ASSN	10.00	53A	DAVID & DORIS MCDROOM	1.00	67A	LENN TRUNK	1.00
8S	UNITED POWER ASSN	10.00	54A	DAVID & DORIS MCDROOM	1.00	68A	LENN TRUNK	1.00
8T	UNITED POWER ASSN	10.00	55A	DAVID & DORIS MCDROOM	1.00	69A	LENN TRUNK	1.00
8U	UNITED POWER ASSN	10.00	56A	DAVID & DORIS MCDROOM	1.00	70A	LENN TRUNK	1.00
8V	UNITED POWER ASSN	10.00	57A	DAVID & DORIS MCDROOM	1.00	71A	LENN TRUNK	1.00
8W	UNITED POWER ASSN	10.00	58A	DAVID & DORIS MCDROOM	1.00	72A	LENN TRUNK	1.00
8X	UNITED POWER ASSN	10.00	59A	DAVID & DORIS MCDROOM	1.00	73A	LENN TRUNK	1.00
8Y	UNITED POWER ASSN	10.00	60A	DAVID & DORIS MCDROOM	1.00	74A	LENN TRUNK	1.00
8Z	UNITED POWER ASSN	10.00	61A	DAVID & DORIS MCDROOM	1.00	75A	LENN TRUNK	1.00
9A	UNITED POWER ASSN	10.00	62A	DAVID & DORIS MCDROOM	1.00	76A	LENN TRUNK	1.00
9B	UNITED POWER ASSN	10.00	63A	DAVID & DORIS MCDROOM	1.00	77A	LENN TRUNK	1.00
9C	UNITED POWER ASSN	10.00	64A	DAVID & DORIS MCDROOM	1.00	78A	LENN TRUNK	1.00
9D	UNITED POWER ASSN	10.00	65A	DAVID & DORIS MCDROOM	1.00	79A	LENN TRUNK	1.00
9E	UNITED POWER ASSN	10.00	66A	DAVID & DORIS MCDROOM	1.00	80A	LENN TRUNK	1.00
9F	UNITED POWER ASSN	10.00	67A	DAVID & DORIS MCDROOM	1.00	81A	LENN TRUNK	1.00
9G	UNITED POWER ASSN	10.00	68A	DAVID & DORIS MCDROOM	1.00	82A	LENN TRUNK	1.00
9H	UNITED POWER ASSN	10.00	69A	DAVID & DORIS MCDROOM	1.00	83A	LENN TRUNK	1.00
9I	UNITED POWER ASSN	10.00	70A	DAVID & DORIS MCDROOM	1.00	84A	LENN TRUNK	1.00
9J	UNITED POWER ASSN	10.00	71A	DAVID & DORIS MCDROOM	1.00	85A	LENN TRUNK	1.00
9K	UNITED POWER ASSN	10.00	72A	DAVID & DORIS MCDROOM	1.00	86A	LENN TRUNK	1.00
9L	UNITED POWER ASSN	10.00	73A	DAVID & DORIS MCDROOM	1.00	87A	LENN TRUNK	1.00
9M	UNITED POWER ASSN	10.00	74A	DAVID & DORIS MCDROOM	1.00	88A	LENN TRUNK	1.00
9N	UNITED POWER ASSN	10.00	75A	DAVID & DORIS MCDROOM	1.00	89A	LENN TRUNK	1.00
9O	UNITED POWER ASSN	10.00	76A	DAVID & DORIS MCDROOM	1.00	90A	LENN TRUNK	1.00
9P	UNITED POWER ASSN	10.00	77A	DAVID & DORIS MCDROOM	1.00	91A	LENN TRUNK	1.00
9Q	UNITED POWER ASSN	10.00	78A	DAVID & DORIS MCDROOM	1.00	92A	LENN TRUNK	1.00
9R	UNITED POWER ASSN	10.00	79A	DAVID & DORIS MCDROOM	1.00	93A	LENN TRUNK	1.00
9S	UNITED POWER ASSN	10.00	80A	DAVID & DORIS MCDROOM	1.00	94A	LENN TRUNK	1.00
9T	UNITED POWER ASSN	10.00	81A	DAVID & DORIS MCDROOM	1.00	95A	LENN TRUNK	1.00
9U	UNITED POWER ASSN	10.00	82A	DAVID & DORIS MCDROOM	1.00	96A	LENN TRUNK	1.00
9V	UNITED POWER ASSN	10.00	83A	DAVID & DORIS MCDROOM	1.00	97A	LENN TRUNK	1.00
9W	UNITED POWER ASSN	10.00	84A	DAVID & DORIS MCDROOM	1.00	98A	LENN TRUNK	1.00
9X	UNITED POWER ASSN	10.00	85A	DAVID & DORIS MCDROOM	1.00	99A	LENN TRUNK	1.00
9Y	UNITED POWER ASSN	10.00	86A	DAVID & DORIS MCDROOM	1.00	100A	LENN TRUNK	1.00
9Z	UNITED POWER ASSN	10.00	87A	DAVID & DORIS MCDROOM	1.00			

Pub

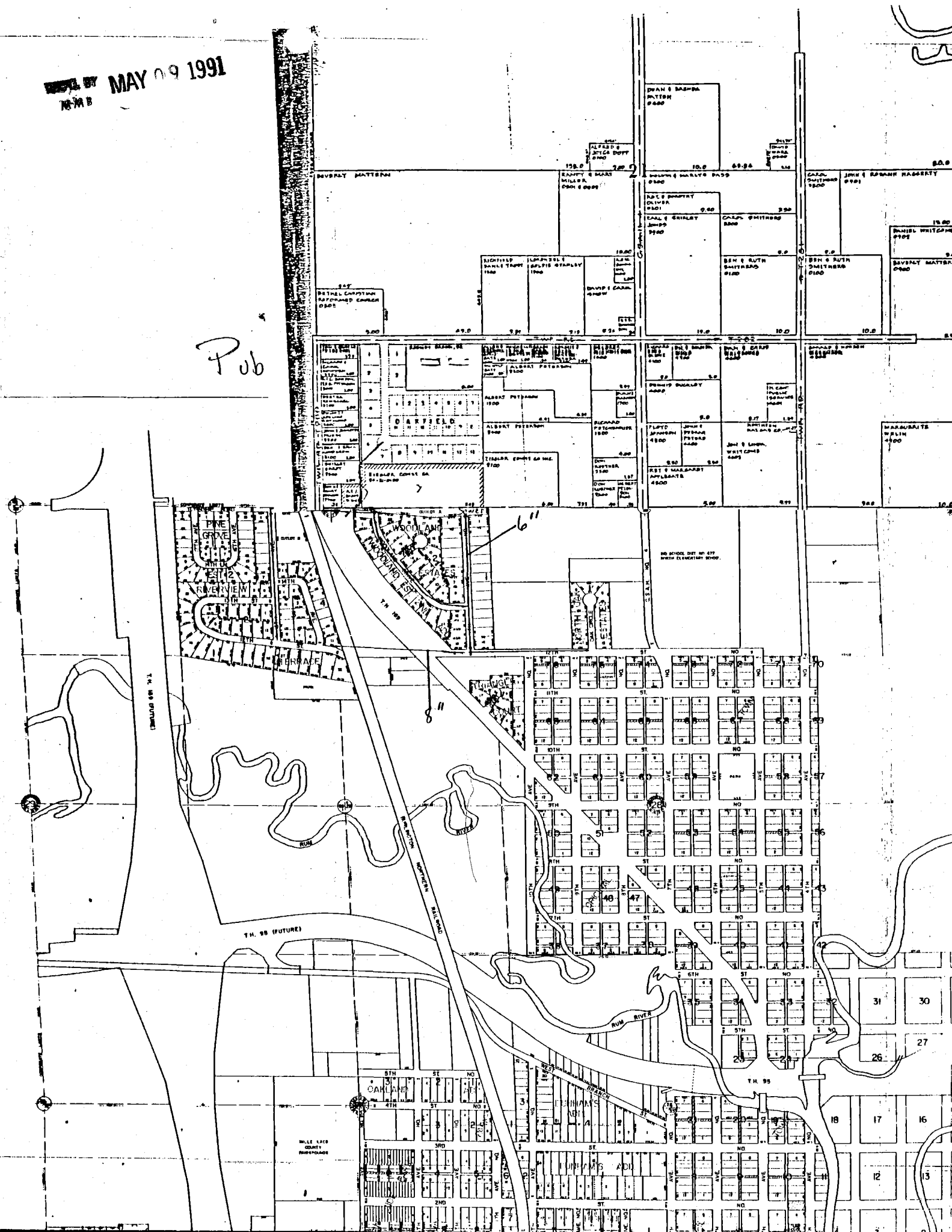

PETITION FOR ANNEXATION

TO THE CITY COUNCIL OF THE CITY OF PRINCETON, MINNESOTA:

We, the undersigned, a majority of the owners of the territory described below, hereby request the Council to annex this territory to the City and to extend the City boundaries to include the same, and for that purpose respectfully state:

1. The territory to be annexed consists entirely of lands which have been platted into lots and blocks, which plat has been duly and legally made and certified according to the laws of the State and filed in the Office of the County Recorder of Mille Lacs County, Minnesota. All of these lands lay entirely within the County of Mille Lacs, Minnesota, and the description of such lands is as follows:

All of the real property located within the Plat of Oakfield, Mille Lacs County, Minnesota, on file and of record with the Mille Lacs County Recorder's Office. Containing 16.23 acres, more or less.

2. The territory described above abuts upon the City limits at the north boundary thereof and none of it is presently included within the corporate limits of any incorporated city.

3. All of this territory is, or is about to become, urban or suburban in character.

PETITIONERS NAME

DESCRIPTION OF PROPERTY

Steve Meyer *SM*

Lots 1+2 Blk 1 + Lots 2, 3, 4, 6, 7,

Henry Meyer Henry Meyer

10, 11, 12+13 Blk 2 - Lots 2, 3,

8, 9, 12+13 Blk 3 Oakfield 1st Addition

x Richard C. Kelly

Lots 1+14 Blk 3 Lots 8+9 Blk 2 Oakfield 1st Add

x Gary B. Webb

Louis E. Olson

Lot 7 Blk 3 Oakfield 1st add

x Vincent J. Foster

x Lots 7, 10, 11 Oakfield all

PETITION FOR ANNEXATION

TO THE CITY COUNCIL OF THE CITY OF PRINCETON, MINNESOTA:

We, the undersigned, a majority of the owners of the territory described below, hereby request the Council to annex this territory to the City boundaries to include the same, and for that purpose respectfully state:

1. The territory to be annexed consists entirely of lands which have been platted into lots and blocks, which plat has been duly and legally made and certified according to the laws of the State and filed in the Office of the County Recorder of Mille Lacs County, Minnesota. All of these lands lay entirely within the County of Mille Lacs, Minnesota, and the description of such lands is as follows:

All of the real property located within the Plat of Oakfield, Mille Lacs County Recorder's Office. Containing 16.23 acres, more or less.

2. The territory described above abuts upon the City limits at the north boundary thereof and none of it is presently included within the corporate limits of any incorporated city.

3. All of this territory is, or is about to become, urban or suburban in character.

PETITIONERS NAME	DESCRIPTION OF PROPERTY
x <u>Richard E. Star</u>	<u>Lot 5 Block 2 Oakfield / 1st Addition</u>
_____	_____
_____	_____

RESOLUTION #91-13

A RESOLUTION IN THE MATTER OF THE PETITION OF CERTAIN PERSONS FOR
ANNEXATION PURSUANT TO MINNESOTA STATUTES, SECTION 414.031

*** *** *** *** *** *** ***

WHEREAS, a certain petition dated June 28, 1990, requesting annexation into the City of Princeton and further requesting that a public hearing be held by the Minnesota Municipal Board on the question of annexing certain territory described therein to the City of Princeton, Minnesota, was duly presented to this Council on the 28th day of June, 1990; and

WHEREAS, the petition is in proper form and it appears therefrom that the same was signed by the requisite number of qualified persons, that the territory described therein abuts upon the corporate limits of the City and is or is about to become urban or suburban in character, and that no part of the same is included within the corporate limits of any incorporated city.

NOW, THEREFORE, BE IT RESOLVED by the Council of the City of Princeton, Minnesota that:

1. It is hereby found and determined that the territory described in the petition meets the statutory requirements for annexation to the City.
2. Pursuant to M.S 414.031, Subdivision 1, the proposed annexation is hereby supported.

ADOPTED by the Council this 14th day of February, 1991.



Steven C. VanHooser, Mayor

ATTEST:



Bill Schimmel, Jr.
City Administrator