

REC'D. BY
MAY 1 1991

ORDINANCE NO. 239, SECOND SERIES

AN ORDINANCE EXTENDING THE CORPORATE LIMITS OF
THE CITY OF AUSTIN TO INCLUDE CERTAIN UNINCORPORATED
LAND ABUTTING THE CITY OF AUSTIN LIMITS.

WHEREAS, a certain petition dated March 7, 1991, requesting annexation of the territory described herein was duly presented to the Common Council on the 18th day of March, 1991, and

WHEREAS, the quantity of land embraced within the area described in the petition is approximately 1.0 acres of platted land, no part of which is included within the limits of any incorporated city, village, or borough, and

WHEREAS, the petition was signed by all the owners, and

WHEREAS, Austin Town Board has no objection to the annexation upon the land to be annexed and has waived the 90 day period before the annexation ordinance may be adopted, and

WHEREAS, the land described hereinafter abuts the city limits on the southwestern boundary thereof.

NOW, THEREFORE, THE COMMON COUNCIL OF THE CITY OF AUSTIN DO ORDAIN:

SECTION I: The City Council hereby determines that the annexation will be in the best interest to the City and the territory affected. That the territory described herein abuts the city limits and is urban or suburban in character and that none of said territory is now included within the limits of any city, village, or borough.

SECTION II: The corporate limits of the City of Austin are hereby extended to include the platted land described as follows, the same is hereby annexed to, and included within the city as affectionally as if it had originally been a part thereof:

Beginning at the northeast corner of the SE $\frac{1}{4}$ of Section 9, Township 102 North, Range 18 West, Mower County, Minnesota, then west along the north line of the SE $\frac{1}{4}$ of said Section 9 a distance of 170 feet thence southerly on a line parallel to the east line of the SE $\frac{1}{4}$ of said Section 9 a distance of 257 feet thence easterly on a line parallel to the north line of the SE $\frac{1}{4}$ of said Section 9 a distance of 170 feet to the east line of the SE $\frac{1}{4}$ of said Section 9 thence northerly along this east line 257 feet to the point of beginning.

1.0 acres

SECTION III: The City Recorder is hereby directed to file certified copies of said ordinance with the Minnesota Municipal Commission, the Austin Township Clerk, County Auditor, County Recorder, Austin Utilities, and the Secretary of State.

REC'D. BY
MMB MAY 1 1991

SECTION IV: The ordinance takes affect upon its passage, publication, filing of certified copies as directed within Section III.

Passed by a vote of Yeas and Nays this 15th day of April, 1991.

YEAS 7

NAYS 0

APPROVED:

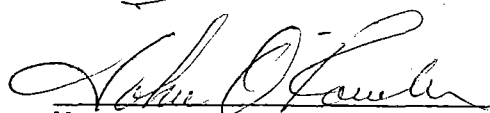

Mayor

ATTEST:

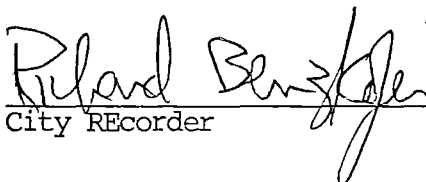

City REcorder

20
21
22
23
24
25
26
27
28
134.5



1" = 250'

CITY LIMITS
285'

T.H. NO. - 105

REC'D. BY MAY 02 1991
MMB

633
14
1501
132
633
1

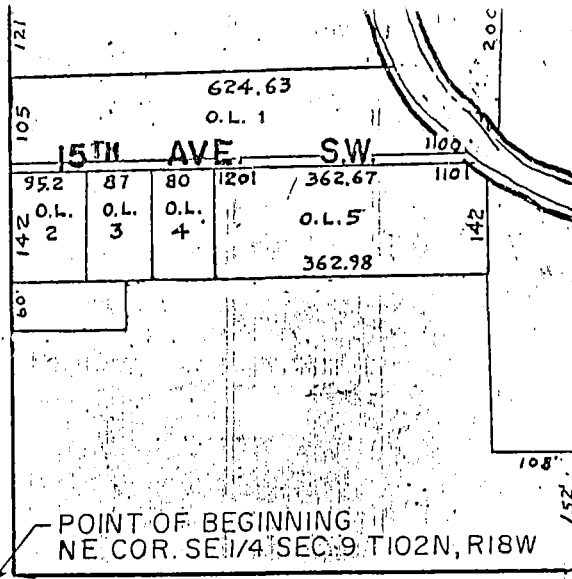

N. LINE SE 1/4 SEC. 9

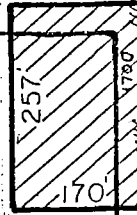

PROPOSED ANNEXATION

PRESENT CITY LIMITS

city limits

