

REC'D BY MAR 07 1991  
M.M.B.

Minnesota Municipal Board  
165 Metro Square Building  
7th and Robert Streets  
St. Paul, MN 55101

RE:

Gentlemen:

The Town Board of Austin Township, Mower County, pursuant to a resolution duly adopted by the Town Board on January 22, 1991 (date) hereby states that Austin Township has no objection to the annexation of the following described land to the City of Austin and hereby waives the 90 days before a city ordinance can be adopted.

See attached map and description

DATE: January 22, 1991

Signature: Mexuan Lock

RBC

Copy - orig sent to  
MN Municipal Bd

REC'D BY  
MMD  
MAR 07 1991

RESOLUTION OF WAIVER OF OBJECTION  
TO ANNEXATION

WHEREAS, the Town Board of Austin Township, Mower County, has received notice of intention of the Council of the City of Austin to annex certain lands, the perimeter of which is contiguous to the City of Austin; and

WHEREAS, such land is urban in character, or about to become so;

NOW, THEREFORE, the Town Board of Austin Township hereby waives the 90-day notice period so that the City of Austin may, pursuant to M.S. 414.03, Subd. 2, annex the following described territory:

See attached legal and map

Adopted by the Town Board of Austin Township, Mower County, Minnesota January 22, 1991

ATTEST: Miriam Looch Oliver Hillier  
Town Clerk Chairman

RBC

REC'D. BY  
M M B  
MAR 07 1991

Beginning at an iron post on the South line of the Northeast Quarter of the Southwest Quarter of Section 10, Township 102 North, Range 18 West, Mower County, Minnesota, 540.53 feet West of the Southeast corner of said quarter-quarter section, thence running in a southwesterly direction in the center of the public highway 395 feet, thence running in a southeasterly direction at right angles with the general course of the said highway along the said 395 foot stretch for a distance of 233 feet, thence running in a northeasterly direction at right angles with the southwesterly side of the tract and parallel with the said general direction of the highway for 508 feet more or less to the south line of said quarter-quarter section, thence running west on the south line of said quarter-quarter section to the place of beginning.

Containing 2.4 acres more or less

**BEGINNING**

Commencing at an iron post on the South line of the Northeast Quarter of the Southwest Quarter of Section 10, Township 102 North, Range 18 West, Mower County, Minnesota, 540.53 feet West of the Southeast corner of said quarter-quarter section, thence running in a southwesterly direction in the center of the public highway 395 feet, thence running in a southeasterly direction at right angles with the general course of the said highway along the said 395 foot stretch for a distance of 233 feet, thence running in a northeasterly direction at right angles with the southwesterly side of the tract and parallel with the said general direction of the highway for 508 feet more or less to the south line of said quarter-quarter section, thence running west on the south line of said quarter-quarter section to the place of beginning.

Containing 2.4 acres more or less.

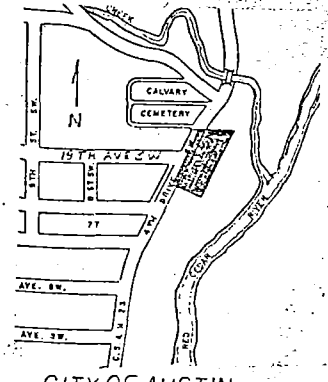

**LEGEND**

- FOUND MONUMENT
- 1/2" PIPE & CAP STAMPED RLS 11009 (SET)

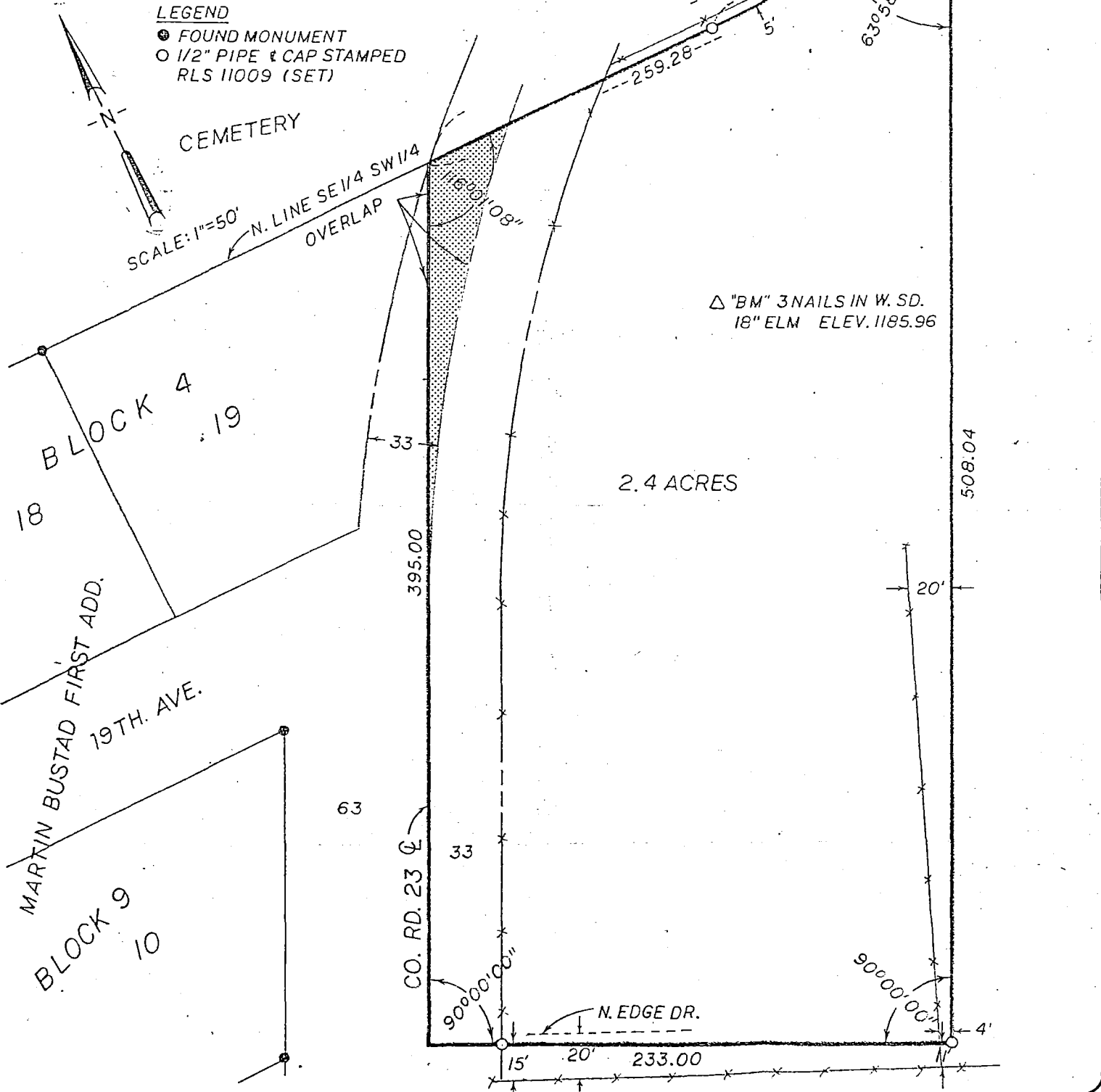

I hereby certify that this plan, specification, or report was prepared by me or under my direct supervision and that I am a duly Licensed Land Surveyor under the laws of the State of MINNESOTA

*Ronald J. Olson*

Date 3-4-91 Lic. No. 11009

SURVEYED FOR

GARY RAY

Proj. No. 5051

SHEET 7 OF 7

Designed	Survey SJT
Drawn SJT	Datum
Date	Date
Checked	Wk. Order
Revision	
Revision	

**ZR** Zenk-Read-Trygstad & ASSOCIATES, INC.

Engineers/Architects/Land Surveyors/Planners

Box 689, Albert Lea, MN 56007 507/373-0680