

ORDINANCE NO. 244, SECOND SERIES

AN ORDINANCE EXTENDING THE CORPORATE LIMITS OF
THE CITY OF AUSTIN TO INCLUDE CERTAIN UNINCORPORATED
LAND ABUTTING THE CITY OF AUSTIN LIMITS.

WHEREAS, a certain petition dated January 22, 1991, requesting annexation of the territory described herein was duly presented to the Common Council on the 22nd day of January, 1991, and

WHEREAS, the quantity of land embraced within the area described in the petition is approximately 2.4 more or less acres of platted land, no part of which is included within the limits of any incorporated city, village, or borough, and

WHEREAS, the petition was signed by all the owners, and

WHEREAS, Austin Town Board has no objection to the annexation upon the land to be annexed and has waived the 90 day period before the annexation ordinance may be adopted, and

WHEREAS, the land described hereinafter abuts the city limits on the southwestern boundary thereof.

NOW, THEREFORE, THE COMMON COUNCIL OF THE CITY OF AUSTIN DO ORDAIN:

SECTION I: The City Council hereby determines that the annexation will be in the best interest to the City and the territory affected. That the territory described herein abuts the city limits and is urban or suburban in character and that none of said territory is now included within the limits of any city, village, or borough.

SECTION II: The corporate limits of the City of Austin are hereby extended to include the platted land described as follows, the same is hereby annexed to, and included within the city as affectionally as if it had originally been a part thereof:

Beginning at an iron post on the South line of the Northeast Quarter of the Southwest Quarter of Section 10, Township 102 North, Range 18 West, Mower County, Minnesota, 540.53 feet West of the Southeast corner of said quarter-quarter section, thence running in a southwesterly direction in the center of the public highway 395 feet, thence running in a southeasterly direction at right angles with the general course of the said highway along the said 395 foot stretch for a distance of 233 feet, thence running in a northeasterly direction at right angles with the southwesterly side of the tract and parallel with the said general direction of the highway for 508 feet more or less to the south line of said quarter-quarter section, thence running west on the south line of said quarter-quarter section to the place of beginning. Containing 2.4 acres more or less.

REC'D. BY
MMB MAY 30 1991

Ordinance No. 244, Second Series
Page Two

SECTION III: The City Recorder is hereby directed to file certified copies of said ordinance with the Minnesota Municipal Commission, the Austin Township Clerk, County Auditor, County Recorder, Austin Utilities, and the Secretary of State.

SECTION IV: The ordinance takes affect upon its passage, publication, filing of certified copies as directed within Section III.

Passed by a vote of Yeas and Nays this 20th day of May, 1991.

YEAS 7

NAYS 0

ATTEST:

APPROVED:



City Recorder

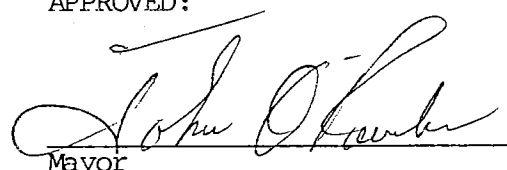

Mayor

(The foregoing ordinance was introduced on 5/20/91, adopted 5/20/91, published Austin Daily Herald 5/31/91, and becomes effective 6/7/91)

BEGINNING

Commencing at an iron post on the South line of the Northeast Quarter of the Southwest Quarter of Section 10, Township 102 North, Range 18 West, Mower County, Minnesota, 540.53 feet West of the Southeast corner of said quarter-quarter section, thence running in a southwesterly direction in the center of the public highway 395 feet, thence running in a southeasterly direction at right angles with the general course of the said highway along the said 395 foot stretch for a distance of 233 feet, thence running in a northeasterly direction at right angles with the southwesterly side of the tract and parallel with the said general direction of the highway for 508 feet more or less to the south line of said quarter-quarter section, thence running west on the south line of said quarter-quarter section to the place of beginning.

Containing 2.4 acres more or less.

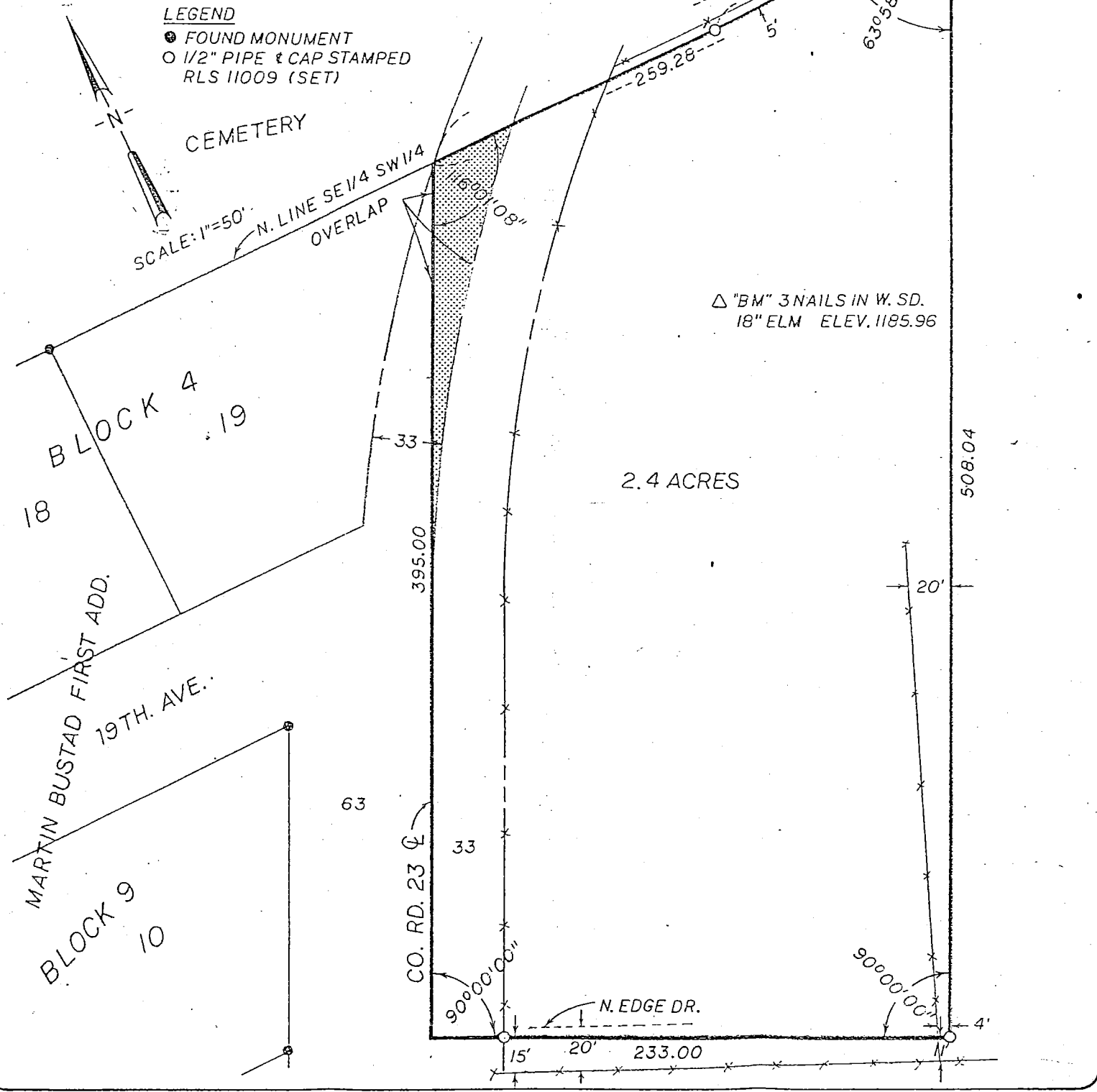
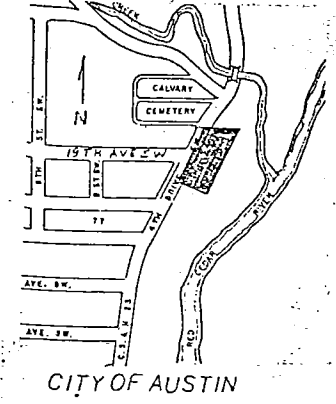

I hereby certify that this plan, specification, or report was prepared by me or under my direct supervision and that I am a duly Licensed Land Surveyor under the laws of the State of MINNESOTA

Ronald J. Olson

Date 3-4-91 Lic. No. 11009

SURVEYED FOR
GARY RAY

Proj. No. 5051
SHEET 7 OF 7

Designed	Survey SJT
Drawn SJT	Datum
Date	Date
Checked	Wk. Order
Revision	
Revision	

ZRC Zenk • Read • Trygstad & ASSOCIATES, INC.
 Engineers/Architects/Land Surveyors/Planners

Box 689, Albert Lea, MN 56007 507/373-0630