

REC'D. BY MAR 07 1991
M M B

RECEIVED
1/22/91

TO: Common Council, City of Austin
Municipal Building
500 4th Avenue NE
Austin, MN 55912

The undersigned being (all) (a majority) of the owners in number of the land hereinafter described, which land abuts upon the present corporate limits of the City of Austin, hereby petition the Common Council of the City of Austin, Minnesota, to annex our land to the City of Austin:

Land in Mower County, Minnesota, described as follows:
(Description must meet the following conditions:

1. Platted area - legal description including 1/2 road R/W abutting the area.
2. Unplatted area - meets and bounds detailed description including 1/2 road R/W abutting the area.)

See Attached Map and Legal Description

Reason for Annexation:

We request annexation of this property for the following reasons:

To Obtain Municipal Services

AREA OF LAND TO BE ANNEXED:

Platted: _____ Ac., Unplatted 2.4 Ac., Total 2.4

Existing population in area to be annexed: -Zero-

IN WITNESS WHEREOF, we have subscribed to the petition on this 22nd day of JANUARY, 1990.

Respectfully submitted,

Gary Roy
Owner - ~~Violet H. Hildreth~~

1/22/91
Date

2005 4th Drive S.W.
Address

Patricia K. Ray

See attached description
Legal Description

RBC

RECD. BY MAR 7 1891
MME

Beginning at an iron post on the South line of the Northeast Quarter of the Southwest Quarter of Section 10, Township 102 North, Range 18 West, Mower County, Minnesota, 540.53 feet West of the Southeast corner of said quarter-quarter section, thence running in a southwesterly direction in the center of the public highway 395 feet, thence running in a southeasterly direction at right angles with the general course of the said highway along the said 395 foot stretch for a distance of 233 feet, thence running in a northeasterly direction at right angles with the southwesterly side of the tract and parallel with the said general direction of the highway for 508 feet more or less to the south line of said quarter-quarter section, thence running west on the south line of said quarter-quarter section to the place of beginning.

Containing 2.4 acres more or less

BEGINNING

Commencing at an iron post on the South line of the Northeast Quarter of the Southwest Quarter of Section 10, Township 102 North, Range 18 West, Mower County, Minnesota, 540.53 feet West of the Southeast corner of said quarter-quarter section, thence running in a southwesterly direction in the center of the public highway 395 feet, thence running in a southeasterly direction at right angles with the general course of the said highway along the said 395 foot stretch for a distance of 233 feet, thence running in a northeasterly direction at right angles with the southwesterly side of the tract and parallel with the said general direction of the highway for 508 feet more or less to the south line of said quarter-quarter section, thence running west on the south line of said quarter-quarter section to the place of beginning.

Containing 2.4 acres more or less.

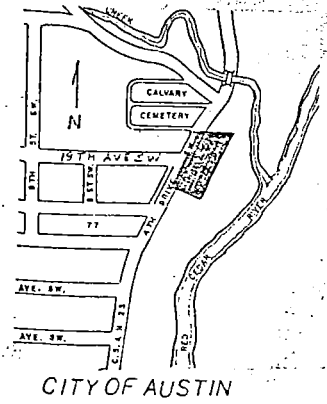

LEGEND

- FOUND MONUMENT
- 1/2" PIPE & CAP STAMPED RLS 11009 (SET)

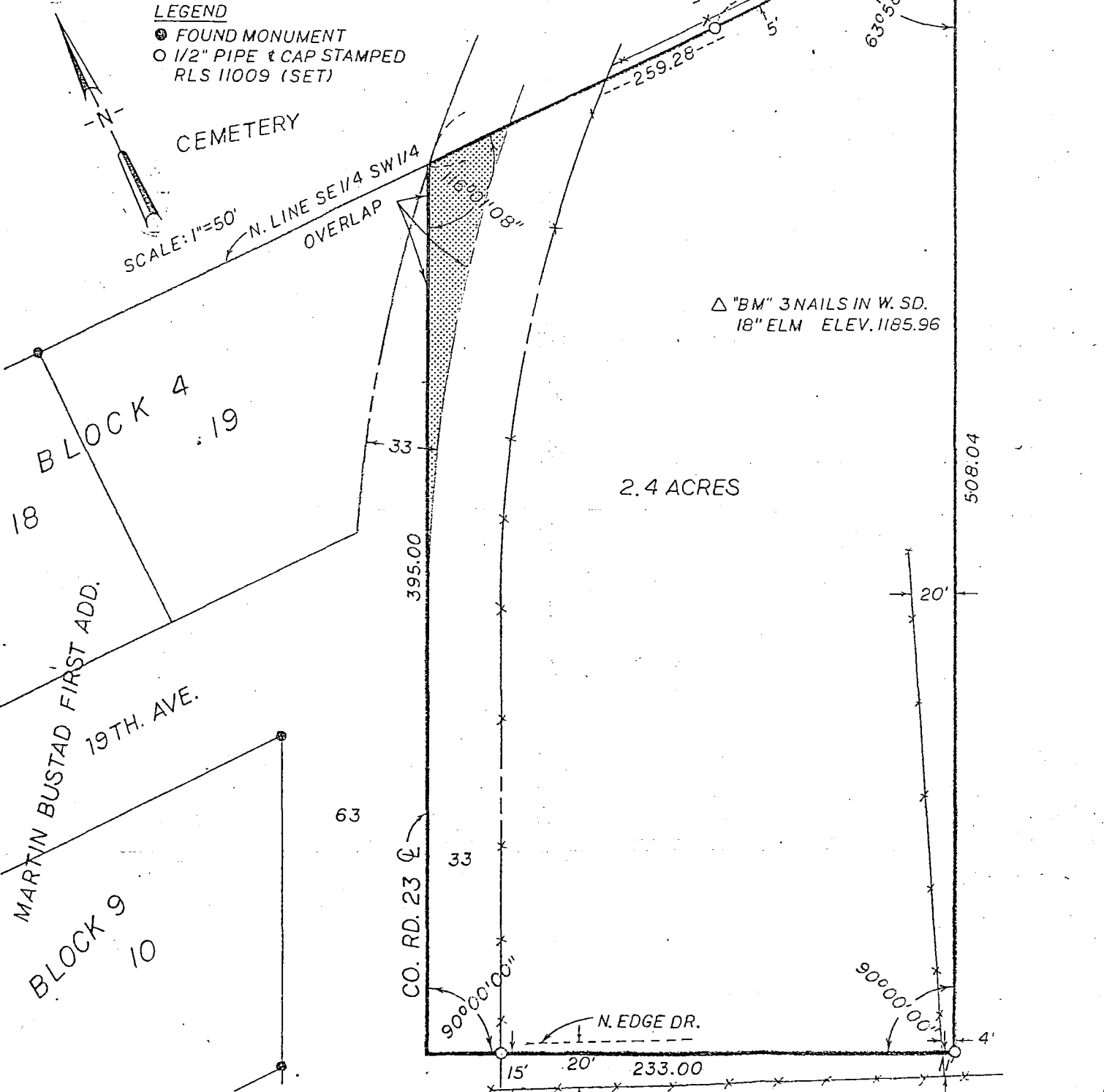

I hereby certify that this plan, specification, or report was prepared by me or under my direct supervision and that I am a duly Licensed Land Surveyor under the laws of the State of MINNESOTA

Ronald J. Olson

Date 3-4-91 Lic. No. 11009

SURVEYED FOR

GARY RAY

Proj. No. 5051

SHEET 7 OF 7

Designed	Survey SJT
Drawn SJT	Datum
Date	Date
Checked	Wk. Order
Revision	
Revision	

ZR Zenk-Read-Trygstad & ASSOCIATES, INC.

Engineers/Architects/Land Surveyors/Planners

Box 689, Albert Lea, MN 56007 507-373-0689