

REC'D. BY  
MMB MAR 04 1991

PETITION FOR ANNEXATION OF  
PLATTED LAND OR UNPLATTED LAND OF 200 ACRES OR LESS  
MINNESOTA STATUTES, SECTION 414.033 SUBD. 5

To: Common Council  
City Hall  
Rochester, MN 55901

The undersigned being (all) (a majority) of the owners in number  
of the land hereinafter described which abuts the City of Rochester,  
petition the Common Council to annex said land to the City of  
Rochester: (If more space is needed, attach additional sheet)

Description: See attached

Reason for Annexation: To participate in City of Rochester's municipal  
water supply and sewer system

Total Number of Owners: 3  
"Owners" include each fee holder, contract for deed purchaser,  
joint tenant, and tenant in common.

Area of Land to be Annexed in Acres:

Platted \_\_\_\_\_ Unplatted 16.65 Total 16.65

Existing Population of Area to be Annexed: \_\_\_\_\_

IN WITNESS WHEREOF we have subscribed to this petition of  
this 27 day of February, 19 91.

Respectfully submitted, (Additional names may be put on at-  
tached sheet if necessary.)

John B. [Signature] 247 Byron Place SE  
(Owner) (Address)

[Signature] [Address]  
(Owner) (Address)

DISTRIBUTION:

City Clerk (White Copy)  
Consolidated Planning Department (Yellow Copy)  
Township Board (Blue Copy)  
Olmsted County Board (Green Copy)  
Minnesota Municipal Commission (Pink Copy)  
Petitioner (Goldenrod Copy)

ANNEXATION: FORM NO. 1

Petition for Annexation

**McGhie**  
Consulting Engineers

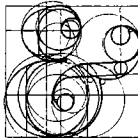

**Betts, Inc.**  
Land Surveyors

Planners

1648 Third Avenue S.E., Rochester, MN 55904 507-289-3919

REC'D. BY  
MMB MAR 04 1991

SOUTH PARK ANNEXATION DESCRIPTION

FOR: Ratzloff - Bigelow

DATE: February 26, 1991

That part of the Northwest Quarter of the Southwest Quarter of Section 18, Township 106 North, Range 13 West, Olmsted County, Minnesota, described as follows:

Commencing at the northwest corner of the Northwest Quarter of the Southwest Quarter of said Section 18; thence South 01 degree 22 minutes 00 seconds East, assumed bearing, along the west line of said Quarter Quarter Section, 140.00 feet for the point of beginning; thence North 88 degrees 38 minutes 00 seconds East, 700.00 feet; thence South 07 degrees 38 minutes 21 seconds West, 830.51 feet; thence South 01 degree 22 minutes 00 seconds East, 360.00 feet to the south line of said Quarter Quarter Section; thence South 88 degrees 52 minutes 16 seconds West, along said south line, 570.00 feet to the southwest corner of said Quarter Quarter Section; thence North 01 degree 22 minutes 00 seconds West, along the west line thereof, 1177.91 feet to the point of beginning.

Containing 16.65 acres more or less.

FOR: TATZLOFF-BIGELOW

REC'D. BY  
MMB MAR 04 1991

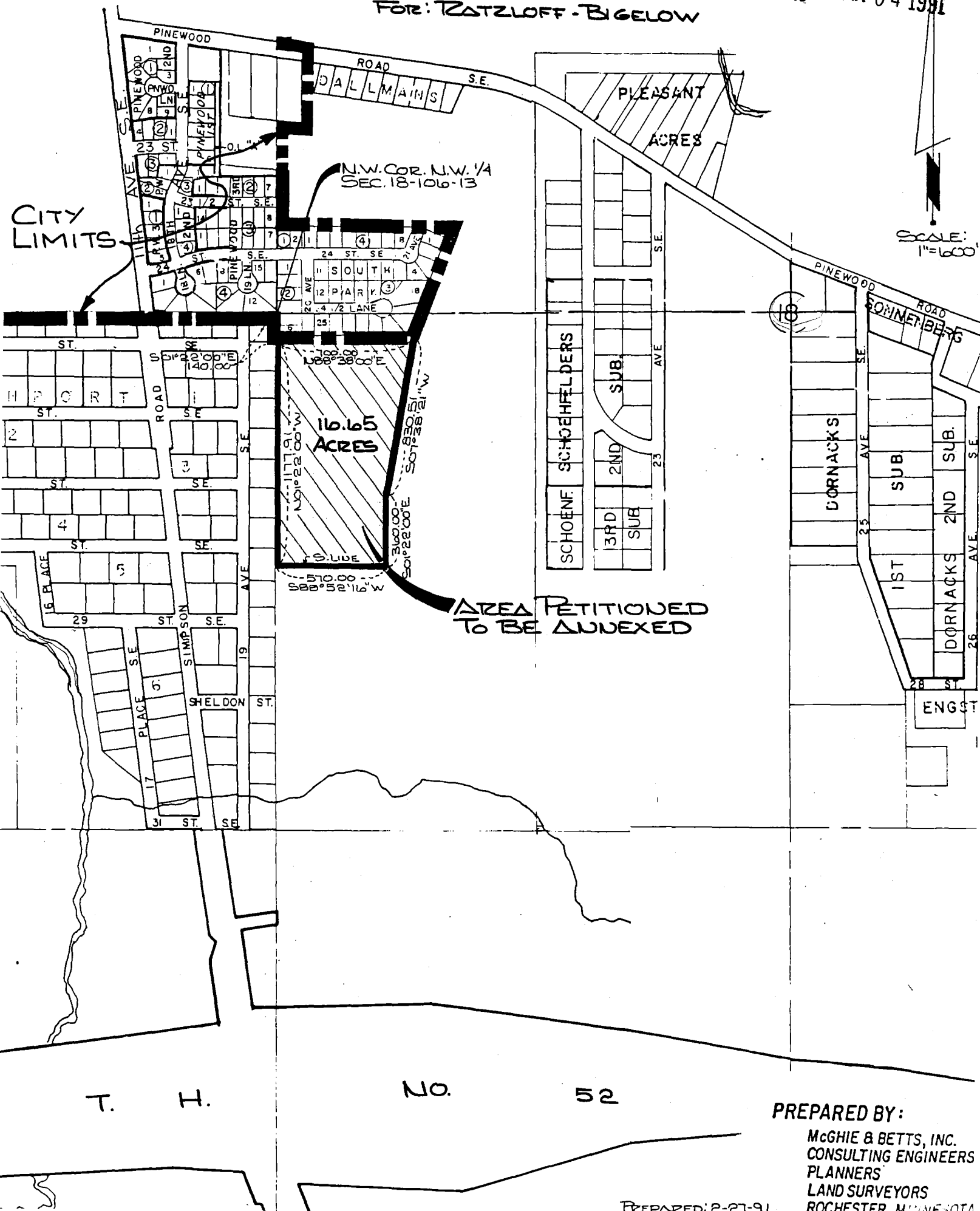

**PREPARED BY:**

**McGhie & Betts, Inc.**  
CONSULTING ENGINEERS  
PLANNERS  
LAND SURVEYORS  
ROCHESTER, MINNESOTA

PREPARED: 2-27-9