

RECEIVED BY MAR 18 1991
MMB

ORDINANCE NO. 108

AN ORDINANCE ANNEXING CERTAIN TERRITORY

The City Council of the City of Comfrey, Minnesota, does ordain:

That the following described territory, which abuts on the corporate limits of the City of Comfrey and is about to become urban in character, is hereby annexed to the City of Comfrey and the city corporate limits are hereby extended to include the same, to wit:

Commencing at the northeast corner of Section Three (3), Township One Hundred Seven (107), Range Thirty-four (34), Cottonwood County, Minnesota, thence south along the east line of said section a distance of 706 feet, thence west and parallel with the north line of said section a distance of 636 feet, thence north and parallel with the east line of Block Two (2) of Liberty Park Addition to the Village of Comfrey, Minnesota, a distance of 400 feet, as a starting point and place of beginning; thence east and parallel with the north line of said section a distance of 204 feet; thence north and parallel with the east line of Steinmetz's Addition to said Village of Comfrey a distance of 273 feet; thence west and parallel with the north line of said section a distance of approximately 135.75 feet; thence south and parallel with the east line of said Steinmetz's Addition, a distance of 150 feet; thence west and parallel with the north line of said section a distance of 68.25 feet; thence south and parallel with the east line of said Steinmetz's Addition a distance of 123 feet to the point of beginning.

AND

Commencing at the northeast corner of the Northeast Quarter (NE1/4) of Section Three (3), Township One Hundred Seven (107) North of Range Thirty-four (34) West of the Fifth Principal Meridian in Cottonwood County, Minnesota; thence south along the east line of said Northeast Quarter (NE1/4), 33 feet; thence west parallel with the north line of said Northeast Quarter (NE1/4) 667.75 feet, this being the point of beginning; thence running due south 150 feet; thence running due east 100 feet; thence running due north 150 feet; thence running due west 100 feet to the point of beginning, less and except the south 50 feet thereof.

This ordinance shall be effective upon passage and publication.

Adopted by the City Council this 4th day of March, 1991.

Rm Wink
Mayor

Attest:

[Signature]
City Clerk

FILED BY MAR 18 1991

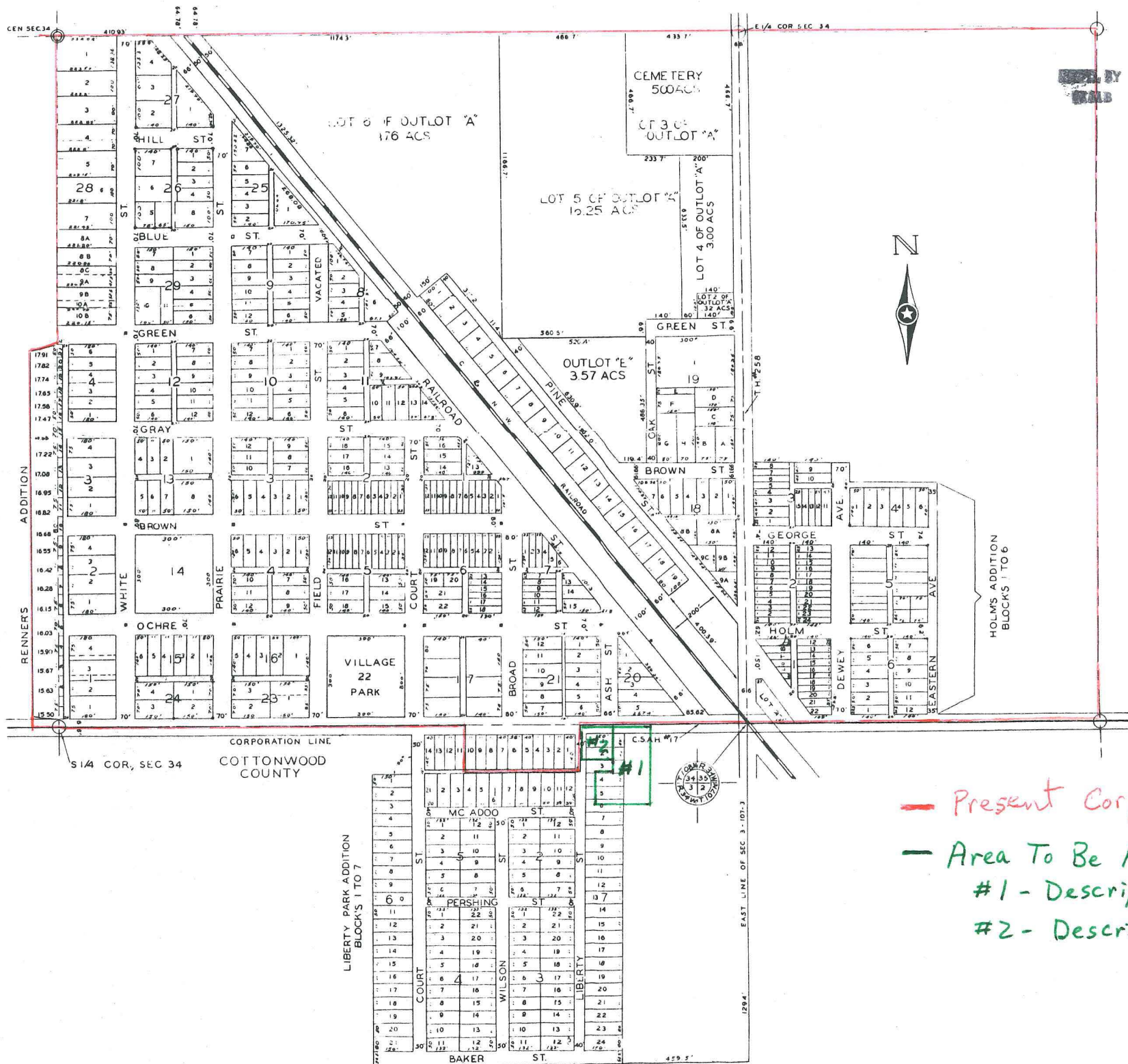

- Present Corporate Limits
- Area To Be Annexed
- #1 - Description No. 1
- #2 - Description No. 2