

REC'D. BY
MMB FEB 07 1991

P E T I T I O N

We, the undersigned, residents of ~~the City of~~ Little Falls, Morrison County, Minnesota, re-
spectfully petition the City Council of the City of Little Falls to ~~annex~~ annex the property

~~lying within the following route:~~ located at the following address: Route 6 Box 4
Little Falls

legal description, see attached "Exhibit A"

and we do state that we are the owners of record of ~~more than XXXXX~~ of the real estate ~~lying upon~~
the proposed ^{annexation} ~~improvement~~ and request that the City Council make said ^{annexation} ~~improvement~~ and assess
the costs thereof against the property specially benefited thereby.

NAME

DESCRIPTION

Elizabeth A. Matson Lussy
Theodore J. Lussy

REC'D. BY
MMB FEB 07 1991

1-91 THU 9:58

Route 6 Box 4
Ted & Liz Fussy
Petition to Annex

"EXHIBIT A"

P. 01

All that part of the parcel of land described in warranty deed recorded in Book 165 of Deeds on page 118 which lies North of the following line: Commencing at a point on the easterly line of said parcel described in Book 165 of Deeds on page 118 which is southwesterly 125 feet along said easterly line from the northeasterly corner thereof, thence go westerly to a point on the westerly line of said parcel described in Book 165 of Deeds on page 118 which is southwesterly 115.25 feet along said westerly line from the northwesterly corner thereof, being a part of Lots One and Two (1 & 2) of Herricks Outlots to the City of Little Falls,

REC'D. BY
MMB FEB 07 1991

CITY OF LITTLE FALLS

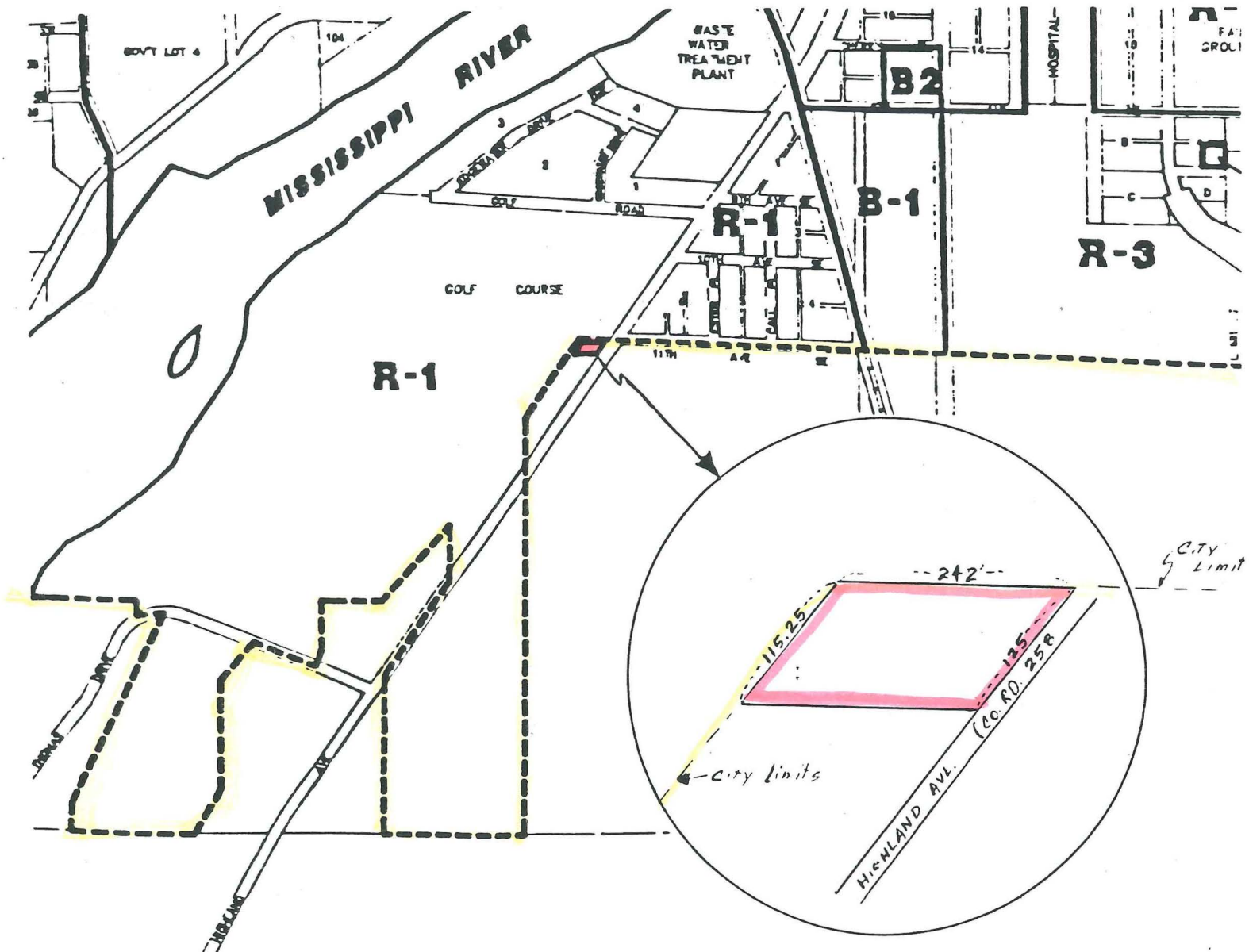

KEY

- City Limits (2/4/91)
- Proposed Annexation

