

OCT 15 1990

# PETITION FOR ANNEXATION BY ORDINANCE

IN THE MATTER OF THE PETITION OF (CERTAIN  
PERSONS) ~~FOR THE TOWNSHIP OF XXXXXXXXXXXXXXXXXXXXXXXX~~ FOR THE  
~~TOWNSHIP OF XXXXXXXXXXXXXXXXXXXXXXXX~~ FOR ANNEXATION  
PURSUANT TO MINNESOTA STATUTES 414.033, SUBD. 5

TO: Council of the City of St. Charles, Minnesota  
and

Minnesota Municipal Board  
165 Metro Square Building  
St. Paul, Minnesota 55101

PETITIONERS STATE: The property owner or a majority of the property owners in number are required to commence a proceeding under M.S. 414.033, Subd. 5.

It is hereby requested by:

  X   the sole property owner; or  
       all of the property owners; or  
       a majority of the property owners of the area proposed for annexation  
to annex certain property described herein lying in the Town of St. Charles  
to the City of St. Charles, County of Winona, Minnesota. (Where  
the petition is commenced by a municipality or town, the petition must include  
the appropriate action by the governing body, including the citation to the  
resolution, ordinance, or notice of intent.)

The area proposed for annexation is described as follows:

(INSERT COMPLETE AND ACCURATE PROPERTY DESCRIPTION)

1. There are 1 property owners in the area proposed for annexation.
2. 1 property owners have signed this petition. (If the land is owned by both husband and wife, both must sign the petition to represent all owners.)
3. The population of the annexation area is 0. (optional)
4. Said property is unincorporated, abuts on the city's N S (E) W (circle one) boundary(ies), and is not included within any other municipality.
5. The area of land to be annexed in acres is:  
Platted \_\_\_\_\_ Unplatted 137 Total 137
6. The reason for the requested annexation is to allow access to public sewer and water.
7. All of the annexation area is or is about to become urban or suburban in character.

OVER

REGD BY OCT 15 1990  
MMB

The West Half of the Northeast Quarter of Section 29, Township 106 North, Range 10 West of the Fifth Principal Meridian, Winona County, Minnesota.

Also:

The West Half of the East Half of the Northeast Quarter of Section 29, Township 106 North, Range 10, West of the Fifth Principal Meridian, Winona County, Minnesota.

Also:

That part which lies South of the right-of-way of the Chicago and Northwestern Railway in the Southwest Quarter of the Southeast Quarter of Section 20, Township 106 North, Range 10, West of the Fifth Principal Meridian, Winona County, Minnesota.

Approximately 137 acres contained in the above three tracts.

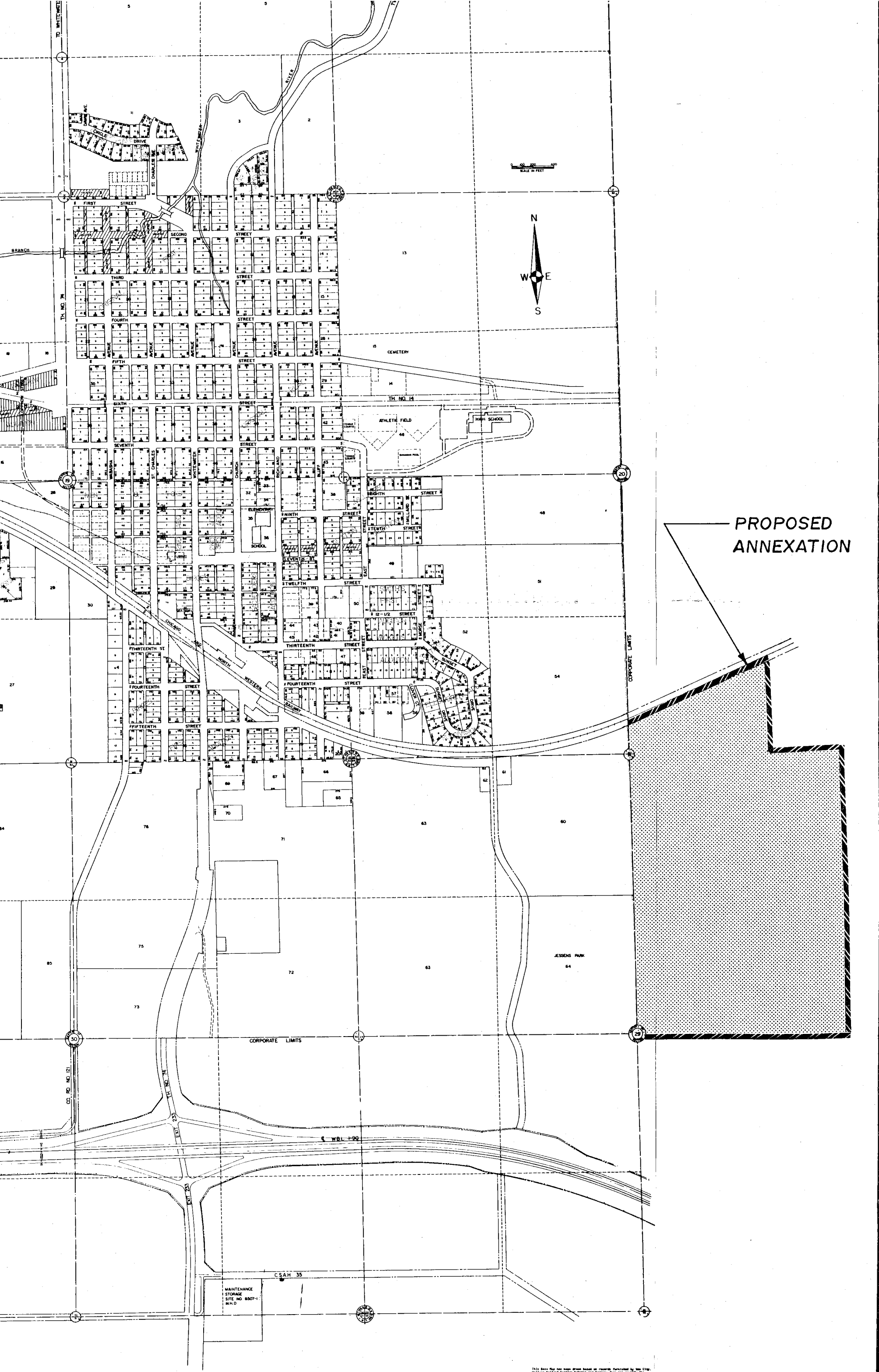

PROPOSED  
ANNEXATION