

STATE OF MINNESOTA

COUNTY OF MAHNOMEN

IN THE MATTER OF THE RESOLUTION FOR THE  
ANNEXATION OF CERTAIN LANDS TO THE CITY  
OF MAHNOMEN BY STEVE AND JEANINE HOUSKA

PETITION

Steve and Jeanine Houska state that they are the owners  
of less than 200 acres of land abutting the City of Mahnomen  
legally described as follows:

That part of the Southeast Quarter of the Northeast  
Quarter in Section 10, Township 144 North, Range 42 West  
of the Fifth Principal Meridian in Mahnomen County,  
Minnesota described as follows:

Commencing at a found iron monument which designates the  
southwesterly corner of GREEN ACRES SUBDIVISION TWO,  
said plat is on file and of record in the office of the  
Recorder in said County; thence South 90 degrees 00  
minutes 00 seconds East 66.00 feet on an assumed bearing  
along the southerly line of said GREEN ACRES SUBDIVISION  
TWO to a found iron monument; thence continuing South 90  
degrees 00 minutes 00 seconds East 432.96 feet along the  
southerly line of said GREEN ACRES SUBDIVISION TWO to an  
iron monument, said point is the point of the beginning;  
thence continuing South 90 degrees 00 minutes 00 seconds  
East 178.04 feet along the southerly line of said GREEN  
ACRES SUBDIVISION TWO and along the southerly line of  
GREEN ACRES SUBDIVISION, said plat is on file and of  
record in the office of the Recorder of said County to  
an iron monument at the southeasterly corner of said  
GREEN ACRES SUBDIVISION; thence continuing South 90  
degrees 00 minutes 00 seconds East 33.00 feet to the  
centerline of an existing public road; thence continuing  
South 00 degrees 00 minutes 00 seconds East 0.80 feet  
along the centerline of said existing public road;  
thence southerly continuing along the centerline of said  
existing public road on a curve concave to the west,  
having a central angle of 18 degrees 54 minutes 16  
seconds and a radius of 394.00 feet, for a distance of  
130.00 feet (chord bearing South 09 degrees 27 minutes

08 seconds West); thence South 18 degrees 54 minutes 16 seconds West 98.30 feet continuing along the centerline of said existing public road; thence North 89 degrees 16 minutes 06 seconds West 39.28 feet to an iron monument; thence continuing North 89 degrees 16 minutes 06 seconds West 154.51 feet to an iron monument; thence North 09 degrees 17 minutes 34 second East 221.89 feet to the point of beginning. The above described tract contains 1.06 acres.

That your Petitioner desires his lands to be annexed to the City of Mahanomen and your Petitioner believes that there will be no objection to the Annexation on the part of Pembina Township.

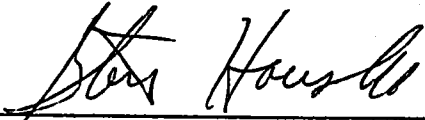
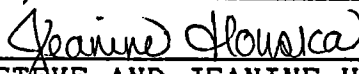
  
  
STEVE AND JEANINE HOUSKA

Subscribed and sworn to before me

this 20<sup>th</sup> day of July

1990.

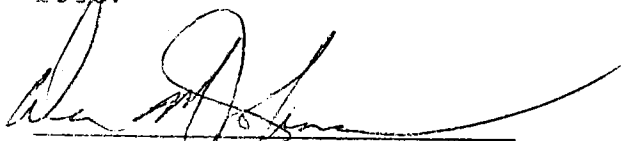
  
NOTARY PUBLIC

MAP OF  
MAHNOMEN  
MAHNOMEN COUNTY  
POP. 1283

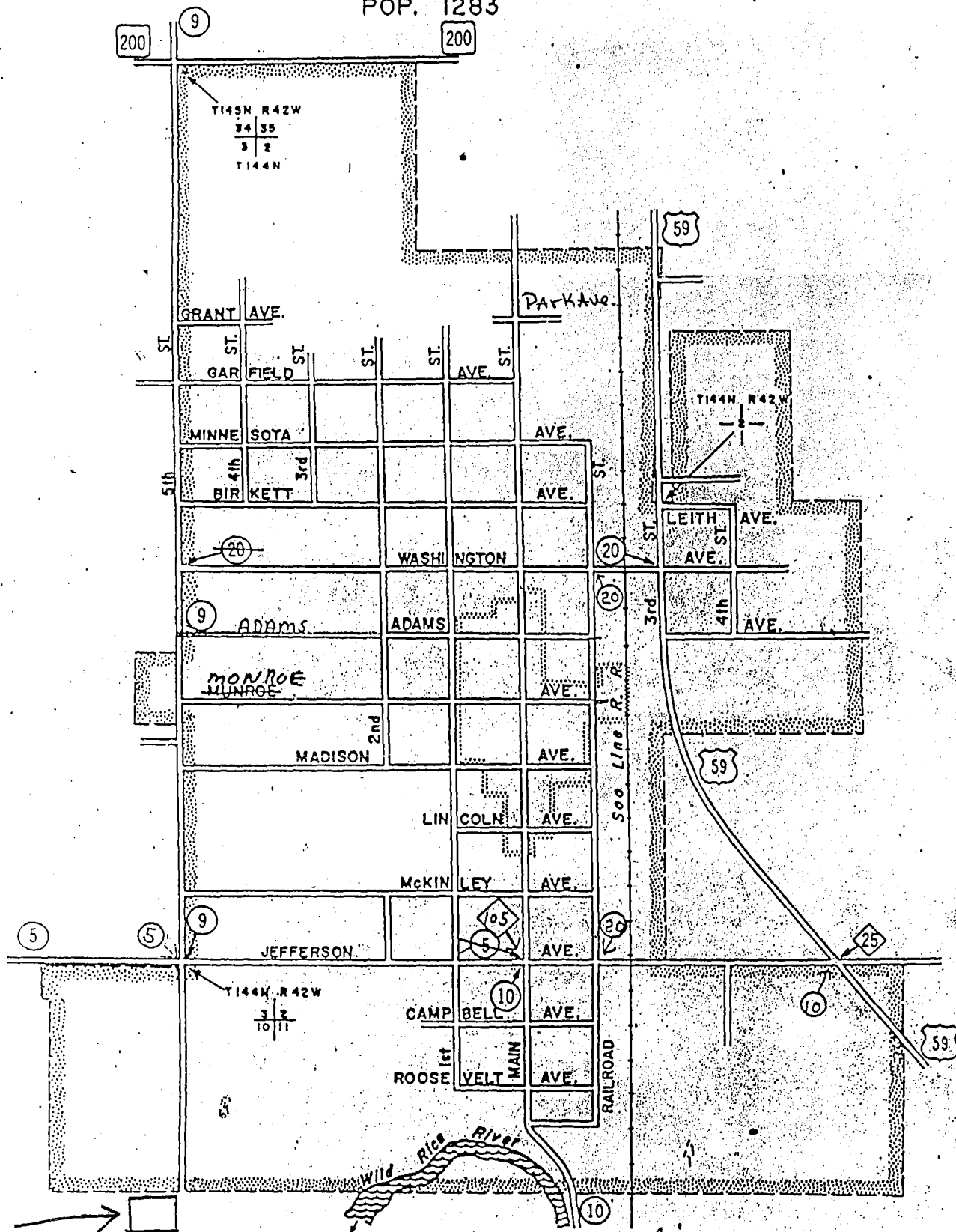

1.06  
ACRES

Houska Area to be annexed

REC'D. BY SEP 21 1990  
MMB

CERTIFICATE OF SURVEY  
IN THE SE1/4-NE1/4  
SECTION 10-144-42  
MAHNOMEN COUNTY, MINNESOTA

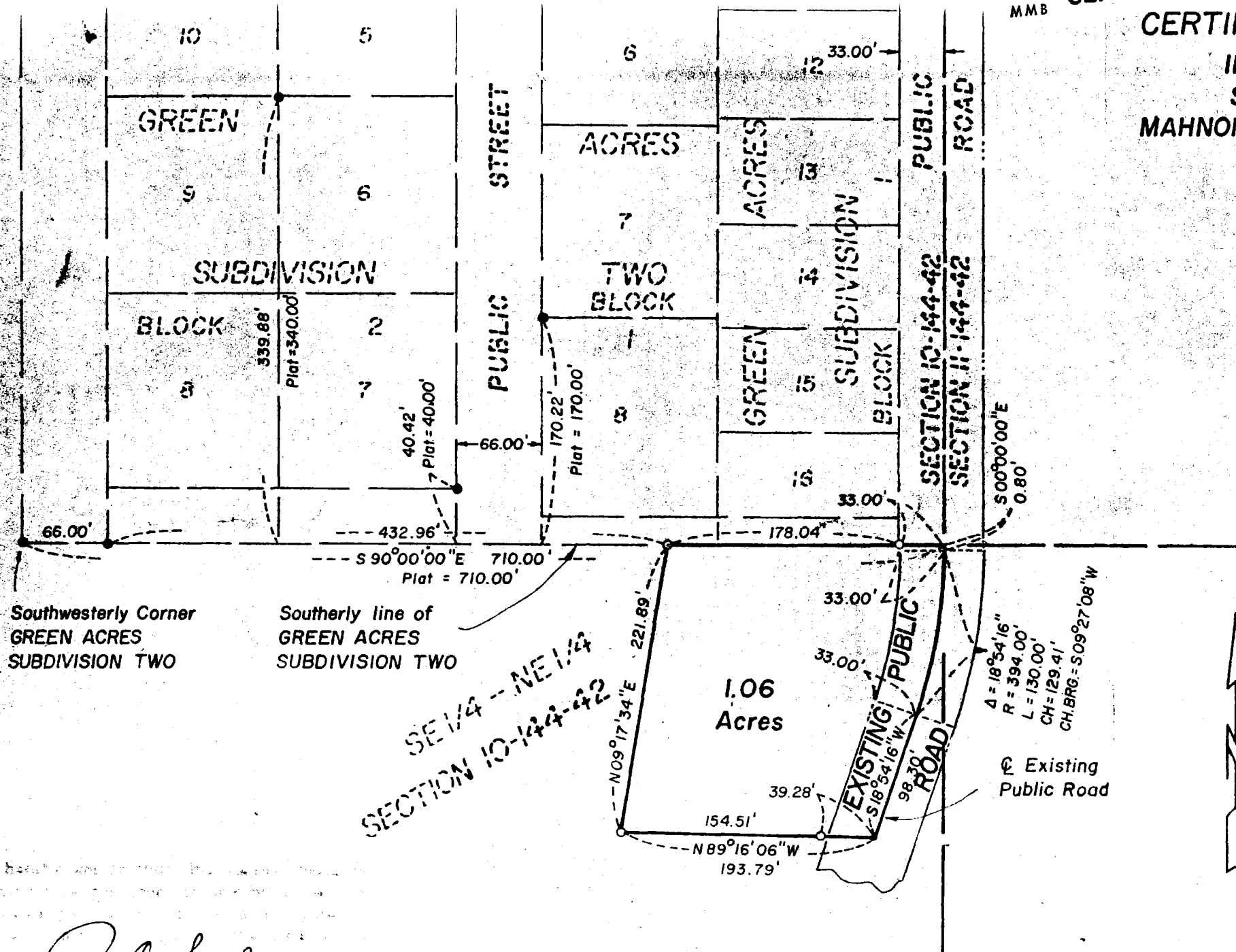

LEGEND

- = Denotes iron monuments found.
  - = Denotes iron monuments set marked with Minnesota Registration No. 12004.
- Orientation of this bearing system is assumed.  
Scale : 1 inch = 100 feet

*R. A. Smith*  
May 14, 1990

12004