

REC'D. BY  
MMB DEC 13 1990

AN ORDINANCE ANNEXING CERTAIN PROPERTY TO THE CITY OF LE ROY, MN:

WHEREAS, the owners of the premises hereinafter described have petitioned the City Council of the City of Le Roy, MN: that said premises be annexed to the corporate limits of the City of Le Roy, Minnesota and that said premises are contiguous of and adjoining the City of Le Roy, and subject to incorporation within the corporate limits of Le Roy, Minnesota by petition to the governing body of the City of Le Roy, and

WHEREAS, due notice has been given to the Township of Le Roy, and Commissioners of Mower County and the Municipal Board of the State of Minnesota,

NOW THEREFORE, The City Council of the City of Le Roy, Mower County, Minnesota do ordain:

Section 1. The land hereinafter described shall be added to and incorporated within the corporate limits of the City of Le Roy, MN. and said City Council does hereby declare said premises hereinafter described to be incorporated within and to be a part of the City of Le Roy, described as follows:

Tract 1: Beginning at a point at the North East Corner, of the North West Quarter (NW¼) of the South West Quarter (SW¼) of Section Twenty Eight (28), Township One Hundred One (101) North, Range Fourteen (14) West, thence South 525 feet, thence West 166 feet, thence North 525 feet, thence East 166 feet to the place of beginning, all in the North West Quarter (NW¼) of the South West Quarter (SW¼) of Section Twenty Eight, Township One Hundred One (101) North, Range Fourteen West, Mower County, Minnesota.

Tract 2: Beginning at a point at the Northwest corner of the Northeast Quarter of the Southwest Quarter of Section Number 28 in Township 101 North, Range 14 West: thence East on said Quarter line a distance of 655 feet: thence South on a line parallel with the West line of said Quarter-Quarter a distance of 505 feet: thence West on a line parallel with the North line of said Quarter-Quarter a distance of 655 feet to a point on the west line of said Quarter-Quarter: thence North a distance of 505 feet to the place of beginning. Being a part of Outlot 16 in the Southwest Quarter of Section 28, Township 101 North, Range 14 West, Mower County, Minnesota.

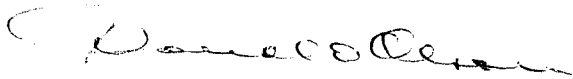
  
Donald Olson, Clerk

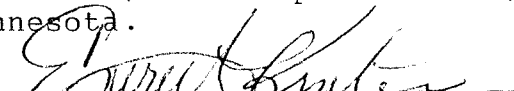
  
Everett Kinter, Mayor

Passed by the City Council of Le Roy MN on the 3rd day of December, 1990.

AYES - 5  
NAYS - 0

Published in the Le Roy Independent December 20, 1990

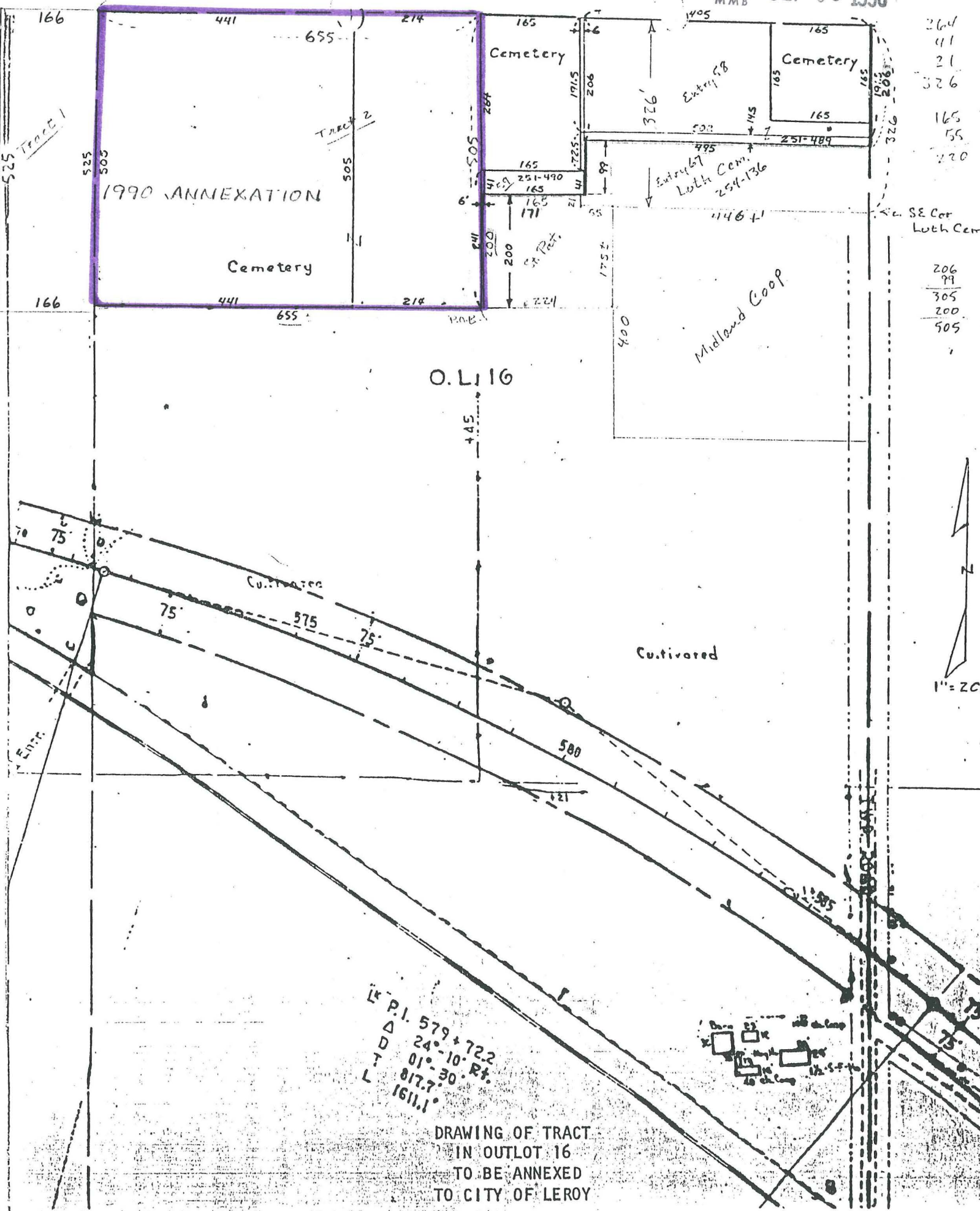

L<sup>5</sup> P.I. 579 + 72.2  
 D 24°-10' R.  
 T 01°-30' R.  
 L 817.7  
 L 1611.1

DRAWING OF TRACT  
 IN OUTLOT 16  
 TO BE ANNEXED  
 TO CITY OF LEROY





0 250 500 1000  
VS VOGT, SAGE AND PILLIM CONSULTANTS

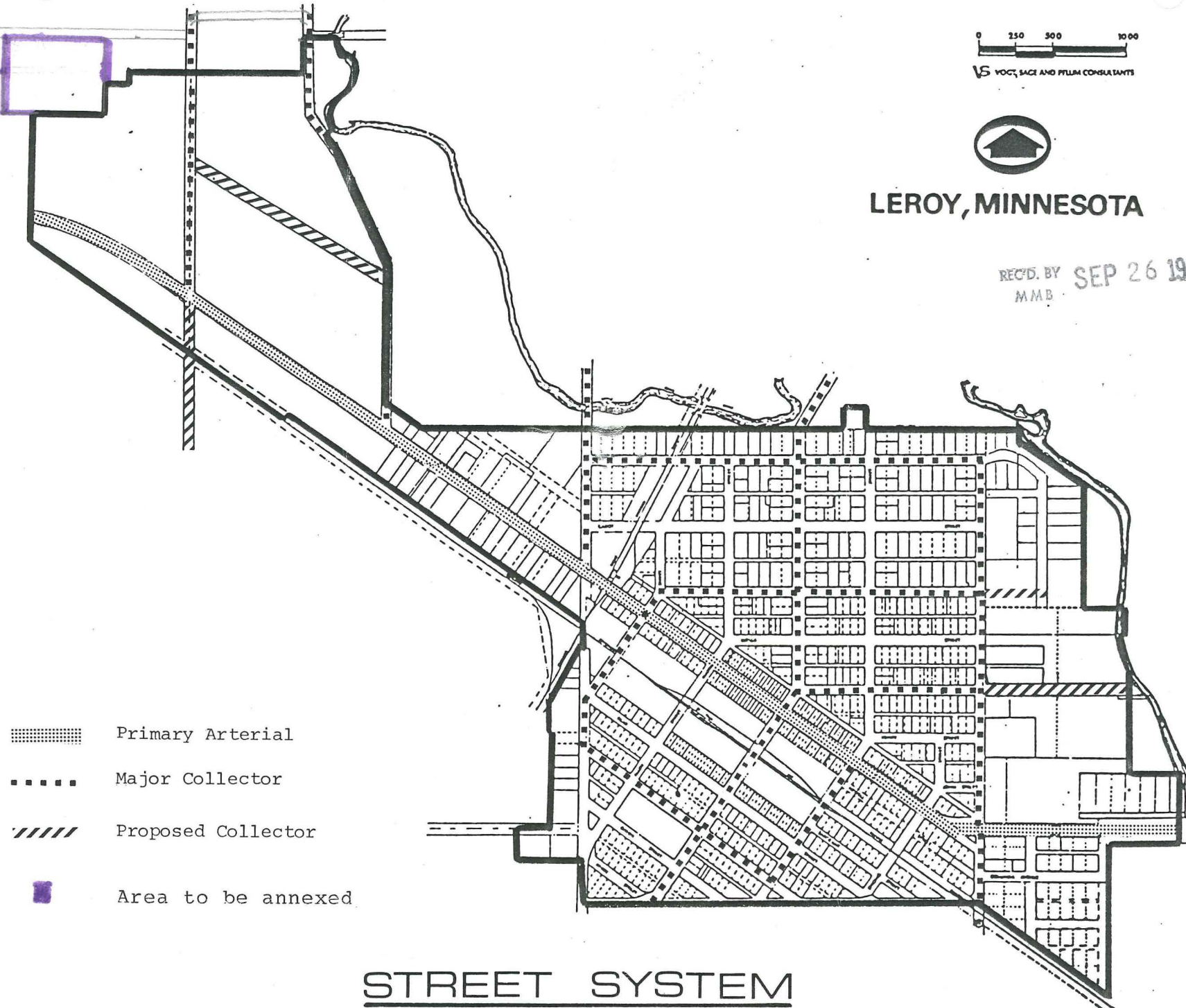

# LEROY, MINNESOTA

REC'D. BY SEP 26 1990  
MMB



-  Primary Arterial
-  Major Collector
-  Proposed Collector
-  Area to be annexed

## STREET SYSTEM

-31-

FIGURE 13