

PETITION FOR ANNEXATION

CITY OF WILLMAR
County of Kandiyohi
State of Minnesota

File No. 90-4
Area No. _____

TO HONORABLE COUNCIL OF THE CITY OF WILLMAR, MINNESOTA

We, the undersigned, are all of the ~~(owners of the)~~
owners of the following described property lying in the County of Kandiyohi,
State of Minnesota:

~~The South 551.70 feet of the North 895.00 feet of the East 695.00 feet of the
West 710.00 feet of the SW 1/4 of the SW 1/4 of Section 23, Township 110, Range
35, Kandiyohi County, Minnesota~~

(Portion to be annexed on back)

Said property is unincorporated, abuts upon the limits of the City of
Willmar, and is not included within any other municipality. (Said property is
platted and encompasses _____ acres) (Said property is unplatted and
does not exceed 200 acres in area. The total acreage of such area is
3.46 acres.)

PETITIONERS RESPECTFULLY PETITION:

1. That pursuant to M.S. 414.033, said property be annexed to and
incorporated within the City of Willmar.
2. That said property be zoned GB.
3. That said property be served with City services/improvements/
facilities/utilities, including sanitary and storm sewer, water,
electricity and any other City utility required by the area and
which is within the capability of the City to provide.

It is hereby certified and stated that said area is contiguous to the
City of Willmar and is suitable and proper for annexation under the laws of
the State of Minnesota and the ordinances of the City of Willmar; and

It is further certified and stated that we have read carefully the
contents of the petition herein and understand the same and covenant and agree
that by signing the same it is irrevocable as to us and is binding upon our
heirs, representatives and assigns.

Dated: August 25, 1990

American Landmark, Inc.
By Beau E. Carlson Sec.

By: Jack Fontaine

Sr. Vice President, Target Stores

By: William P. Desjardins

Assistant Secretary

A filing fee of \$100.00 must accompany this Petition for Annexation.

Harwin J. Duinick
Duinick Companies

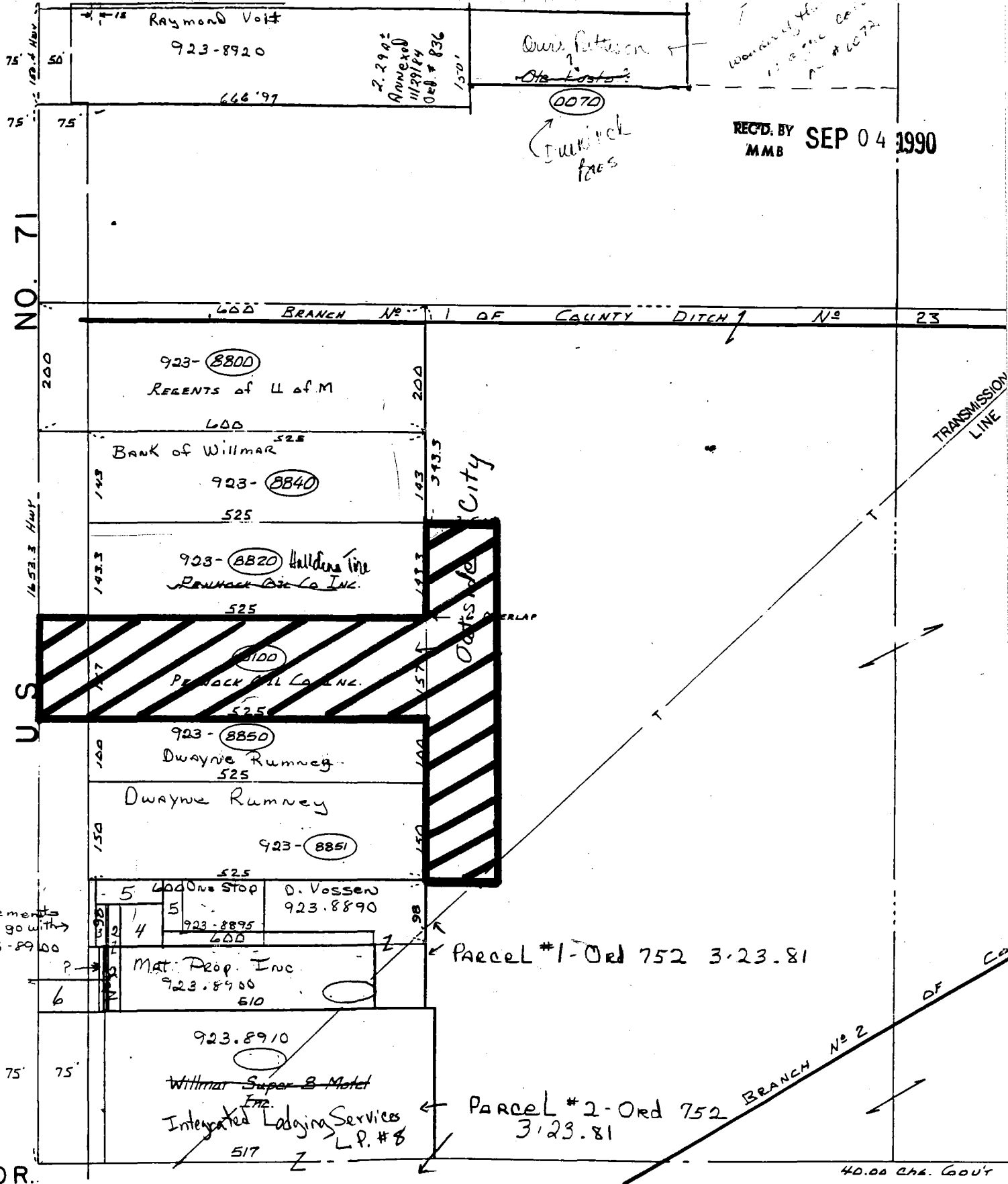

REC'D. BY MMB SEP 04 1990

COR. 23

Annexation #90-4 (Target)

- Annexation Area

SECT

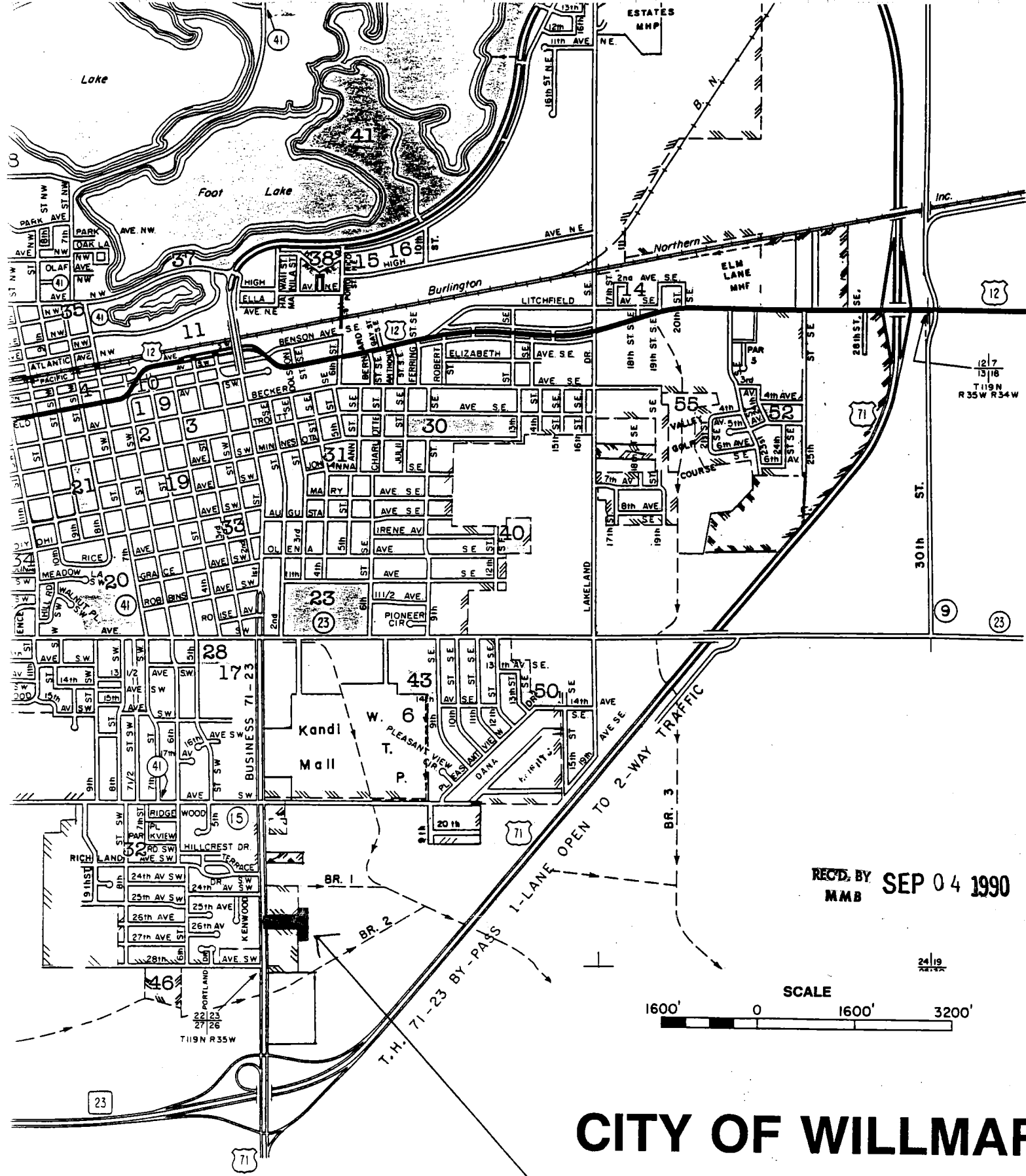

CITY OF WILLMAR

Annexation Area File #90-4