

Petition for Annexation  
to  
City of Detroit Lakes

TO THE COUNCIL OF THE CITY OF DETROIT LAKES, MINNESOTA:

We, the undersigned, a majority of the owners of the territory described below, hereby request the Council to annex this territory to the City and to extend the City boundaries to include the same and for that purpose respectively state:

1) That the territory to be annexed consists entirely of unplatted lands not exceeding 200 acres in area. All of these lands lie entirely within the County of Becker, Minnesota and the description of such lands is as follows:

That part of Sections 33 and 34 of T139N, R41W of the Fifth Principal Meridian, more particularly described as follows:

Beginning at the East Quarter corner of said Section 33; Thence south, along the East line of said Section 33, 183 feet; Thence west, parallel to the East/West Quarter line of said Section 33, 817 feet more or less to a point which is 221 feet easterly from the easterly right-of-way line of Cheryl Avenue; Thence southwesterly parallel to said Cheryl Avenue, 60 feet more or less to a point which is 230 feet south of the said East/West Quarter line; Thence west, parallel to the said East/West Quarter line, 221 feet more or less to said right-of-way line; Thence northeasterly, along said right-of-way line and its extension, 300 feet more or less to the north right-of-way line of Willow Street; Thence east, along said north right-of-way line, 108 feet more or less to a point which is 817.5 feet west of the east Section line of said Section 33; Thence northerly, along the east line of City of Detroit Lakes property, 205 feet; Thence east, parallel to said East/West Quarter line, 860 feet more or less to the east right-of-way line of Campbell Avenue; Thence southerly along said right-of-way line 245 feet more or less to the East/West Quarter line of said Section 34; Thence west, along said East/West Quarter line 62 feet more or less to the point of beginning.

Said tract being 9.3 acres more or less and meant to follow established property lines and their extensions.

2) The territory described above abuts upon the City limits at the westerly boundary thereof and none of it is presently included within the corporate limits of any incorporated City.

3) All of this territory is or is about to become urban or suburban in character.

4) The population of the area is twenty-two.

5) All or a majority of the property owners in number are required to constitute a sufficient petition under Minnesota Statutes 414.033, Subdivision 5.

6) The total size of the area seeking annexation pursuant to this petition is 9.3 acres.

7) The total number of parcels included in the area seeking annexation under this petition is fourteen.

8) The total number of property owners in the area seeking annexation is eighteen.

10) This petition may be executed by the respective property owners on one or more copies, all of which constitute one and the same petition.

11) Dated this the 7<sup>th</sup> day of August, 1990.

\_\_\_\_\_  
Kenneth Lemmon

\_\_\_\_\_  
(Date)

\_\_\_\_\_  
Wilbur Joy

\_\_\_\_\_  
(Date)

\_\_\_\_\_  
Lyle Hauck

\_\_\_\_\_  
(Date)

\_\_\_\_\_  
*Gary McDougall*  
Gary McDougall

\_\_\_\_\_  
*June 29, 1990*  
(Date)

\_\_\_\_\_  
*Margaret McDougall*  
Margaret McDougall

\_\_\_\_\_  
*June 29, 1990*  
(Date)

\_\_\_\_\_  
Diane Feland

\_\_\_\_\_  
(Date)

\_\_\_\_\_  
*Geraldine Jackson*  
Geraldine Jackson

\_\_\_\_\_  
*7/11/90*  
(Date)

\_\_\_\_\_  
John Fossen

\_\_\_\_\_  
(Date)

\_\_\_\_\_  
Susan Fossen

\_\_\_\_\_  
(Date)

Jeff Johnson

Jeff Johnson

6-22-90

(Date)

DeAnn Johnson

DeAnn Johnson

6-22-90

(Date)

Eloise Nelson

Eloise Nelson

(Date)

Mark W. Benson

Mark W. Benson

6-29-90

(Date)

Lyle Schmidt

Lyle Schmidt

6-22-90

(Date)

Ruby Schmidt

Ruby Schmidt

6-22-90

(Date)

See Separate Petition

Midwest Gas Transportation

7-31-90

(Date)

Dale Ruffenberger L.M.P.

People's Natural Gas

6-26-90

(Date)

Richard Shapiro

City of Detroit Lakes

6/18/90

(Date)

\* Current Company name of Midwest Gas Transportation is Viking Gas Company. Property name is still listed as Midwest Gas Transportation.

\*\*Parent Company of People's Natural Gas is UtiliCorp United, Inc. Property name is still listed as People's Natural Gas.

MAP BY  
DATE AUG 13 1990

LOT 5

DRAINAGE

WASTE  
TREATMENT  
PLANT

WILLOW

BED

STREET

GOV'T. LOT 3

CAMPBELL

LANE

LINDEN

WEST

LIMITS

150  
125  
150  
101.3

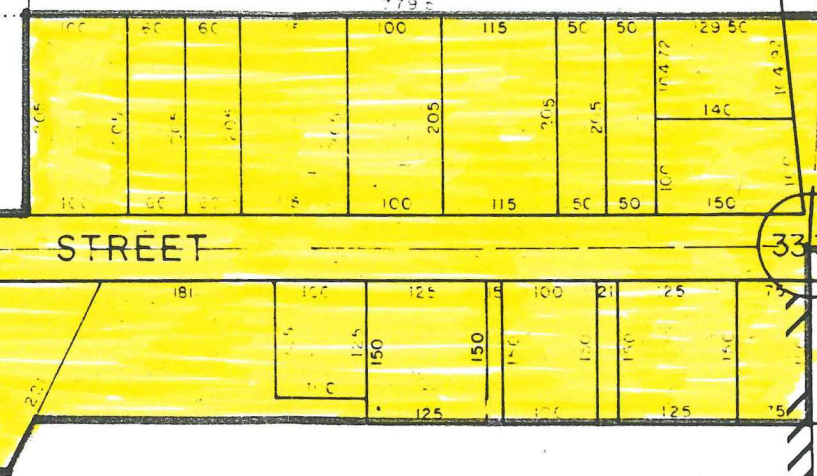

3334

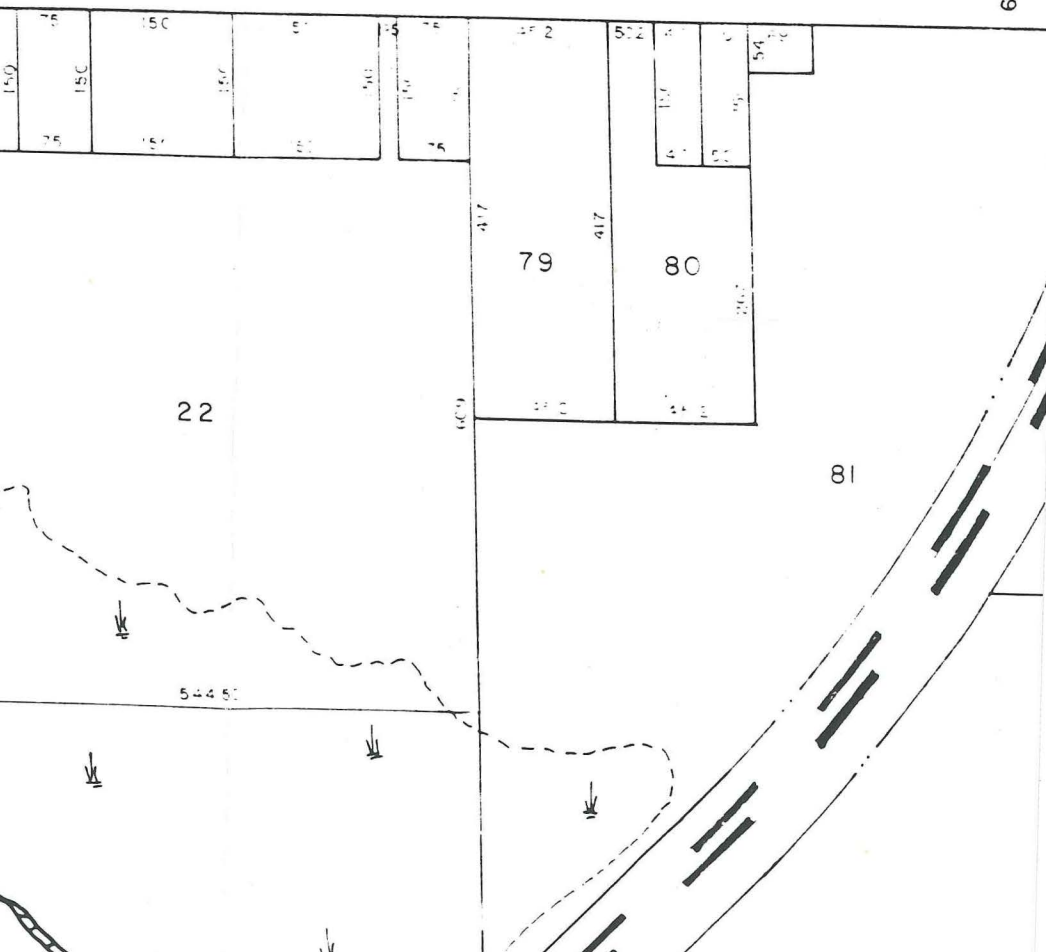





REC'D BY  
MMB

LITTLE      DETROIT      LAKE