

REC'D. BY  
MAM B JUN 13 1990

PETITION FOR ANNEXATION

In the matter of the Petition of Pamida, Inc. for annexation pursuant to Minnesota Statutes, Section 414.033, Subdivision 5.

TO THE COUNCIL OF THE CITY OF ROSEAU, MINNESOTA:

The undersigned, being the sole owner of the territory described below, hereby requests the council to annex this territory to the city and to extend the city boundaries to include the same, and for that purpose respectfully states:

1. The territory to be annexed consists entirely of unplatted lands which lie entirely within the County of Roseau, Minnesota and the description of such lands is as follows:

(See attached Exhibit A)

2. The territory described above abuts upon the city limits of the City of Roseau at the northerly boundary and at the easterly boundary of a previously annexed parcel (which parcel is now at the westerly boundary of said city) and none of said territory is presently included within the corporate limits of any incorporated city.

3. All of this territory is or is about to become urban or suburban in character.

4. The population of the area is zero.

5. The property owner or a majority of the property owners in number are required to constitute a sufficient petition under M.S. 414.033, Subd. 5 (Petitioner is the sole owner of the territory requesting to be annexed and therefore only one signature is required.

Dated: \_\_\_\_\_

6/4/90

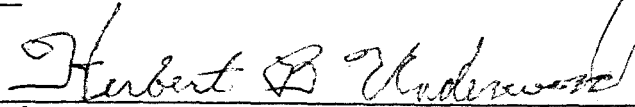

Herbert B. Underwood  
Sr. Vice President  
Pamida, Inc.

Exhibit A

Description:

That part of the Southwest Quarter of the Southeast Quarter of Section 14, Township 162 North, Range 40 West of the 5th Principal Meridian, Roseau County, Minnesota described as follows:

Commencing at the southwest corner of the said Southwest Quarter of the Southeast Quarter; thence North 00 degrees 14 minutes 53 seconds East (assumed bearing) along the west line of the said Southwest Quarter of the Southeast Quarter a distance of 75.00 feet to the north right of way line of Trunk Highway No. 11; thence continuing along the said west line North 00 degrees 14 minutes 53 seconds East 100.00 feet to the point of beginning of the tract to be described; thence continuing along said west line North 00 degrees 14 minutes 53 seconds East 450.00 feet; thence North 89 degrees 50 minutes 01 seconds East, parallel with the said north right of way line of Trunk Highway No. 11 a distance of 310.00 feet; thence South 00 degrees 14 minutes 53 seconds West, parallel with the said west line of the said Southwest Quarter of the Southeast Quarter a distance of 550.00 feet to the said north right of way line; thence South 89 degrees 50 minutes 01 seconds West along the said north right of way line 210.00 feet; thence North 00 degrees 14 minutes 53 seconds East, parallel with the said west line 100.00 feet; thence South 89 degrees 50 minutes 01 seconds West, parallel with the said north right of way line 100.00 feet to the point of beginning, containing 3.67 acres, more or less.

Subject to easements, restrictions or reservations of record, if any.

REC'D. BY JUN 13 1990  
MMB

SE 1/4 SW 1/4

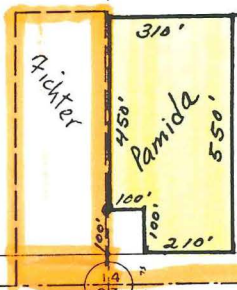

SW 1/4 SE 1/4

Sec. 14-162-40



SE 1/4 SE 1/4

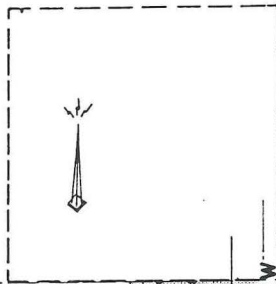
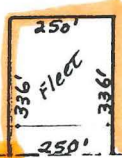

(T.H. 310)

FAIR GROUNDS

AUDITORS

NW

5

2

3

4

5

6

7

8

9

10

11

12

13

14

15

16

17

18

19

20

21

22

23

24

25

26

27

28

29

30

31

32

33

34

35

36

37

38

39

40

41

42

43

44

45

46

47

48

49

50

51

52

53

54

55

56

57

58

59

60

61

62

63

64

65

66

67

68

69

70

71

72

73

74

75

76

77

78

79

80

81

82

83

84

85

86

87

88

89

90

91

92

93

94

95

96

97

98

99

100

101

102

103

104

105

106

107

108

109

110

111

112

113

114

115

116

117

118

119

120

121

122

123

124

125

126

127

128

129

130

131

132

133

134

135

136

137

138

139

140

141

142

143

144

145

146

147

148

149

150

151

152

153

154

155

156

157

158

159

160

161

162

163

164

165

166

167

168

169

170

171

172

173

174

175

176

177

178

179

180

181

182

183

184

185

186

187

188

189

190

191

192

193

194

195

196

197

198

199

200

201

202

203

204

205

206

207

208

209

210

211

212

213

214

215

216

217

218

219

220

221

222

223

224

225

226

227

228

229

230

231

232

233

234

235

236

237

238

239

240

241

242

243

244

245

246

247

248

249

250

251

252

253

254

255

256

257

258

259

260

261

262

263

264

265

266

267

268

269

270

271

272

273

274

275

276

277

278

279

280

281

282

283

284

285

286

287

288

289

290

291

292

293

294

295

296

297

298

299

300

301

302

303

304

305

306

307



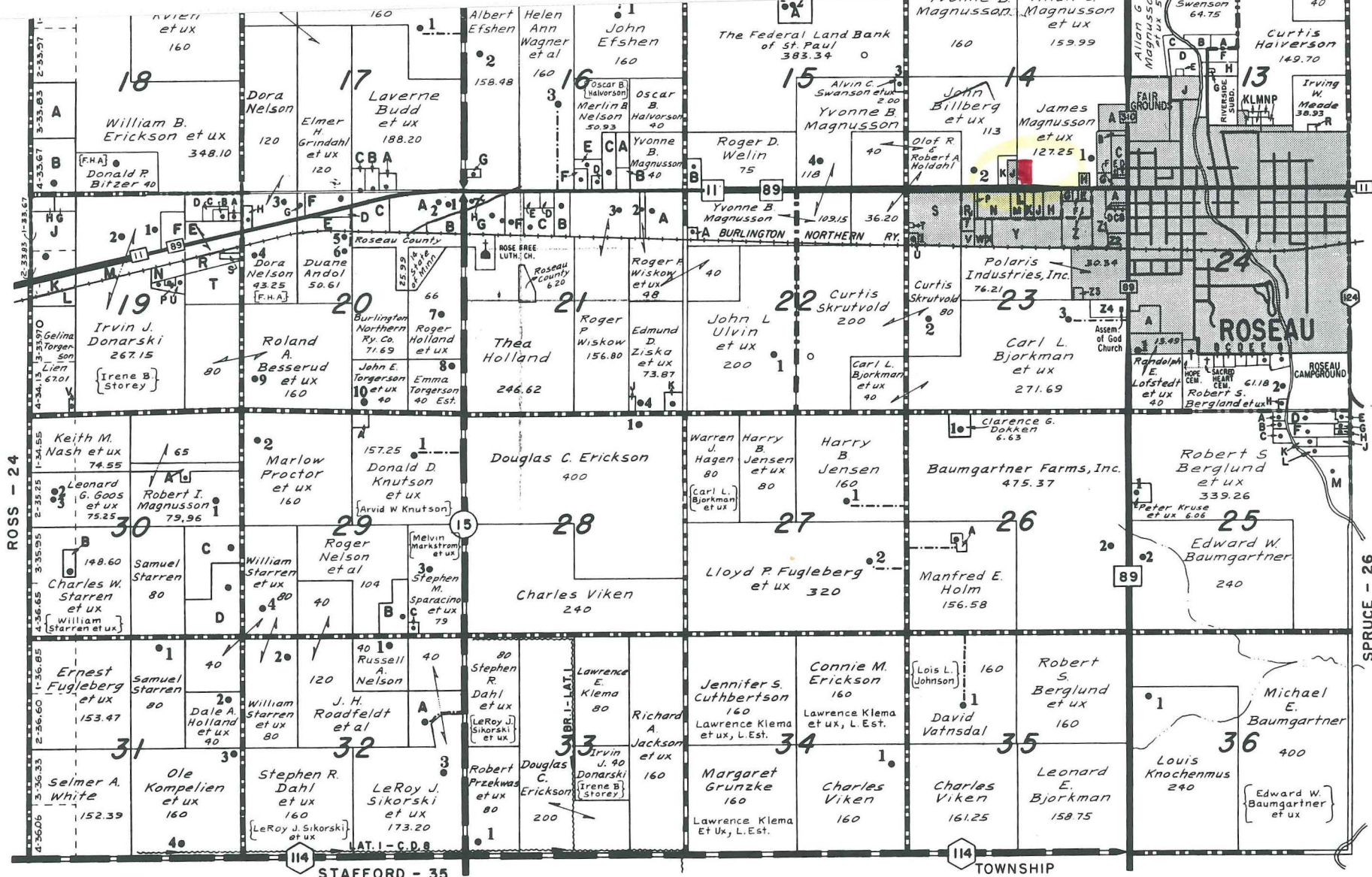

2	A	JEFFERY J. HODGSON et ux	1.50
2	B	DARYL HALVORSON	3.15
3	A	ROBERT D. CARR et ux & RICHARD W. COFFMAN et ux (Svea E. Nelson)	6.00
3	B	NORMAN O. BERG et ux	3.00
9	A	DAVID G. LEE et ux	1.20
12	A	MANFRED OLSON et ux	3.00
12	B	GLENN R. HOLM et ux	1.90
12	C	ROGER A. TOFT et ux	9.20
12	D	ROGER A. TOFT et ux	6.10
12	E	RUSSELL LARSON et ux	0.70

CODES CONTINUED ON OPPOSITE PAGE

11	12	13	14	15	16	17	18	19
UNORG. (BLOOMING VALLEY)	UNORG.	POHLITZ	DIETER	UNORG.	UNORG. (SPRUCE VALLEY)	UNORG. (NORLAND)	UNORG.	UNORG.
21	22	23	24	25	26	27	28	29
UNORG. (JUNE BERRY)	SOLER	MOOSE	ROSS	JADIS	SPRUCE	ENSTROM	CEDARBEND	MORANVILLE
31	32	33	34	35	36	37	38	39
PALONIA	BARTO	SKAGEN	STOKES	STAFFORD	MALING	FALUN	UNORG. (AMERICA)	UNORG. (SILVER LAKE)
41	42	43	44	45	46	47	48	49
DEWEY	HEREIM	BARNETT	NERESON	GRIMSTAD	WICKINOCK	BEAVER	UNORG.	UNORG.
51	52	53	54	55	56	57	58	59
LIND	DEER	HUSS	POPLAR GROVE	PALMVILLE	GOLDEN VALLEY	REINE	UNORG. (ELKWOOD)	UNORG.

REC'D. BY  
MMB JUN 13 1990