

P E T I T I O N F O R A N N E X A T I O N
TO THE CITY COUNCIL OF THE CITY OF WASECA, MINNESOTA:

We, the undersigned, being the owners of the land described below, hereby request the City Council to annex this land to the City of Waseca and to extend the City boundaries to include the same, and for that purpose respectfully state:

1. The land to be annexed consists of unplatted land not in excess of 200 acres in size. All of this land lies entirely within the County of Waseca, Minnesota. A description of said land is contained in Exhibit "A". Said land is to be zoned as B-2 Highway Business.
2. The land described above abuts upon the city limits of the City of Waseca to the north of said land, and none of this described land is presently included within the corporate limits of any incorporated city.
3. All of this land is or is about to become urban or suburban in character.
4. And the owners of said land are set out in Exhibit "A" with the description of their property set out beneath their names.

Dated this 14th day of FEBRUARY, 1990.

Harold J. Worke
Harold J. Worke
Anna R. Worke
Anna R. Worke

STATE OF MINNESOTA)
) ss
COUNTY OF WASECA)

The foregoing instrument was acknowledged before me this 14th day of FEBRUARY, 1990.

Doratha E. Sutter

Notary Public

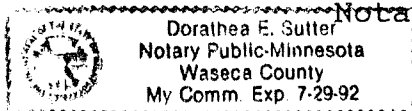
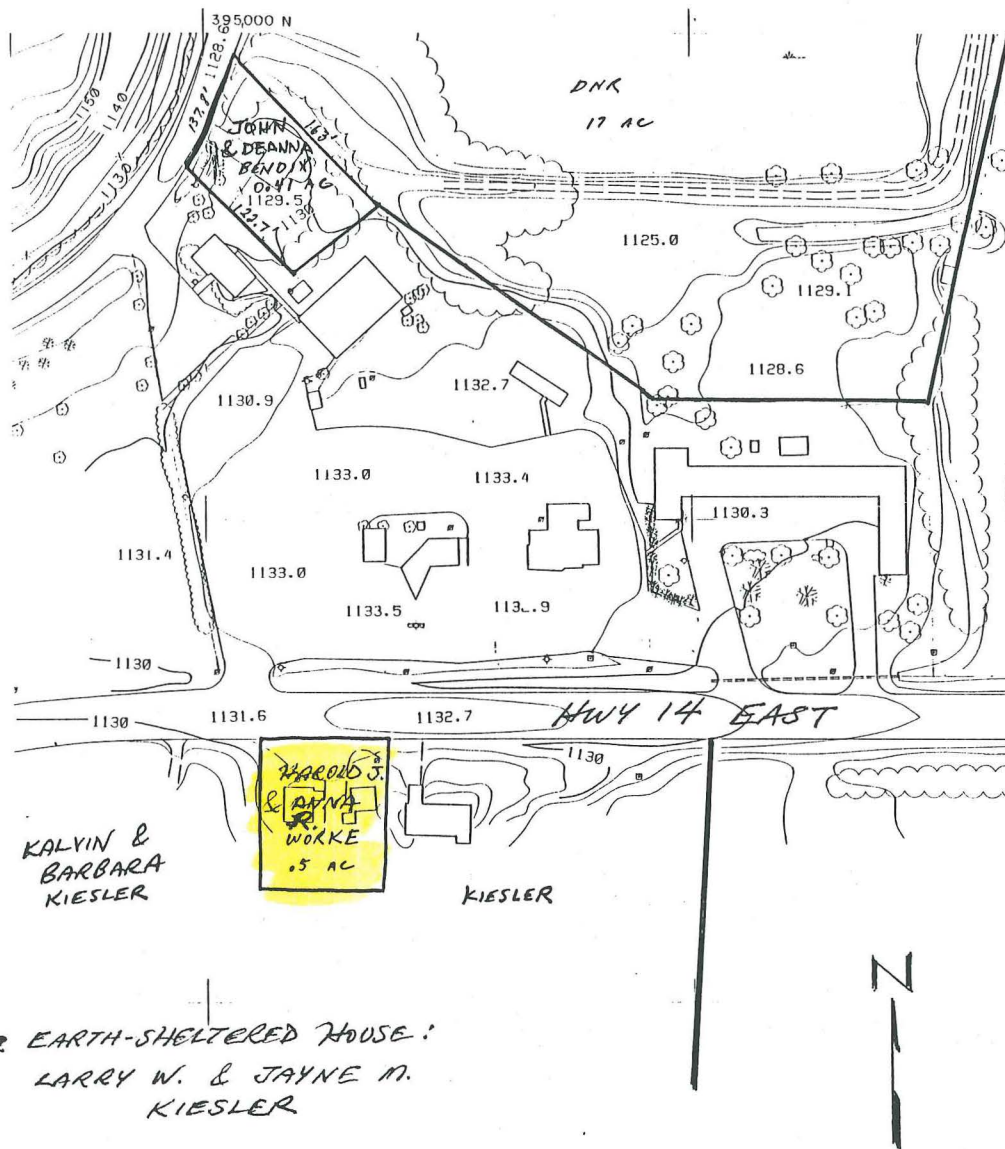

EXHIBIT "A"

Harold J. and Anna R. Worke own the following described real estate:

Beginning at a point on the line running north and south through the center of Section 16, Township 107 North, Range 22 West, where said line intersects with the south line of the Trunk Highway running east and west along the North side of said Section 16, running thence South along said line a distance of 10 rods, thence due East a distance of 8 rods, thence North to the South line of said Highway, thence due West along the south line of said Trunk Highway to the place of beginning, containing approximately 1/2 acre of land.

REC'D. BY FEB 16 1990
MMB



RM

