

ORDINANCE NO. 113
Series No. 3

AN ORDINANCE OF ANNEXATION BY THE CITY OF NORTH MANKATO,
MINNESOTA OF CERTAIN LAND, TO-WIT: DRUMMER AND FORSBERG
PROPERTIES

THE CITY COUNCIL OF THE CITY OF NORTH MANKATO, MINNESOTA
ORDAINS:

Section 1. The described tract of unincorporated property
abuts the municipal limits of the City of North Mankato,
Minnesota.

Section 2. The legal description of said land is shown upon
Exhibit A, attached to this ordinance.

Section 3. Such land is now or is about to become urban or
suburban in character.

Section 4. The land proposed for annexation is unplatted
but does not exceed two hundred (200) acres, specifically, 2.55
acres.

Section 5. One hundred percent (100%) of the ownership
interest in such land petitioned the North Mankato City Council
for annexation of the land to the City.

Section 6. Such land is hereby annexed to the City of North
Mankato, Minnesota and is declared to be included within its
municipal limits.

Section 7. This ordinance shall be published once in the
official newspaper of the City after adoption, signing and
attestation and following the date this ordinance is approved by
the Municipal Board of the State of Minnesota. The ordinance
shall be in effect on and after the day following such
publication.

Adopted by the Council this 16th day of April,
1990.

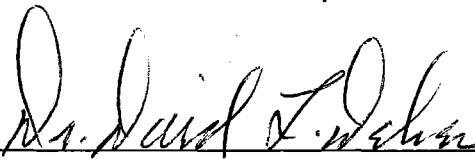

Mayor

Attest:



City Clerk

REC'D. BY
M M B

MAY 02 1990

ANNEXATION OF NEW COUNTY ROAD 13 RIGHT-OF-WAY NOT ALREADY ANNEXED

Obert F. Forsberg and Leyetta A. Forsberg

Legal Description

The West 6' of the East 39' of the Northwest $\frac{1}{4}$ of the Southeast $\frac{1}{4}$ of Section Three, Township 108 North, Range 27 West.

The West 6' of the East 39' of the Southwest $\frac{1}{4}$ of the Northeast $\frac{1}{4}$ of Section Three, Township 108 North, Range 27 West.

Total: Approximately .36 acre

REC'D. BY
MMB MAY 02 1990

ANNEXATION OF NEW COUNTY ROAD 13 RIGHT-OF-WAY NOT ALREADY ANNEXED

Raymond C. Drummer and Lavoughn D. Drummer

Legal Description

The West 81' of the Northwest $\frac{1}{4}$ of the Northeast $\frac{1}{4}$ of the Southeast $\frac{1}{4}$ of Section Three, Township 108 North, Range 27 West.

The West 81' of the Southeast $\frac{1}{4}$ of the Northeast $\frac{1}{4}$ of Section Three, Township 108 North, Range 27 West.

Total: Approximately 2.19 acres

→
Forsberg
Property

← ANNEXATION AREAS
Drummer
Property

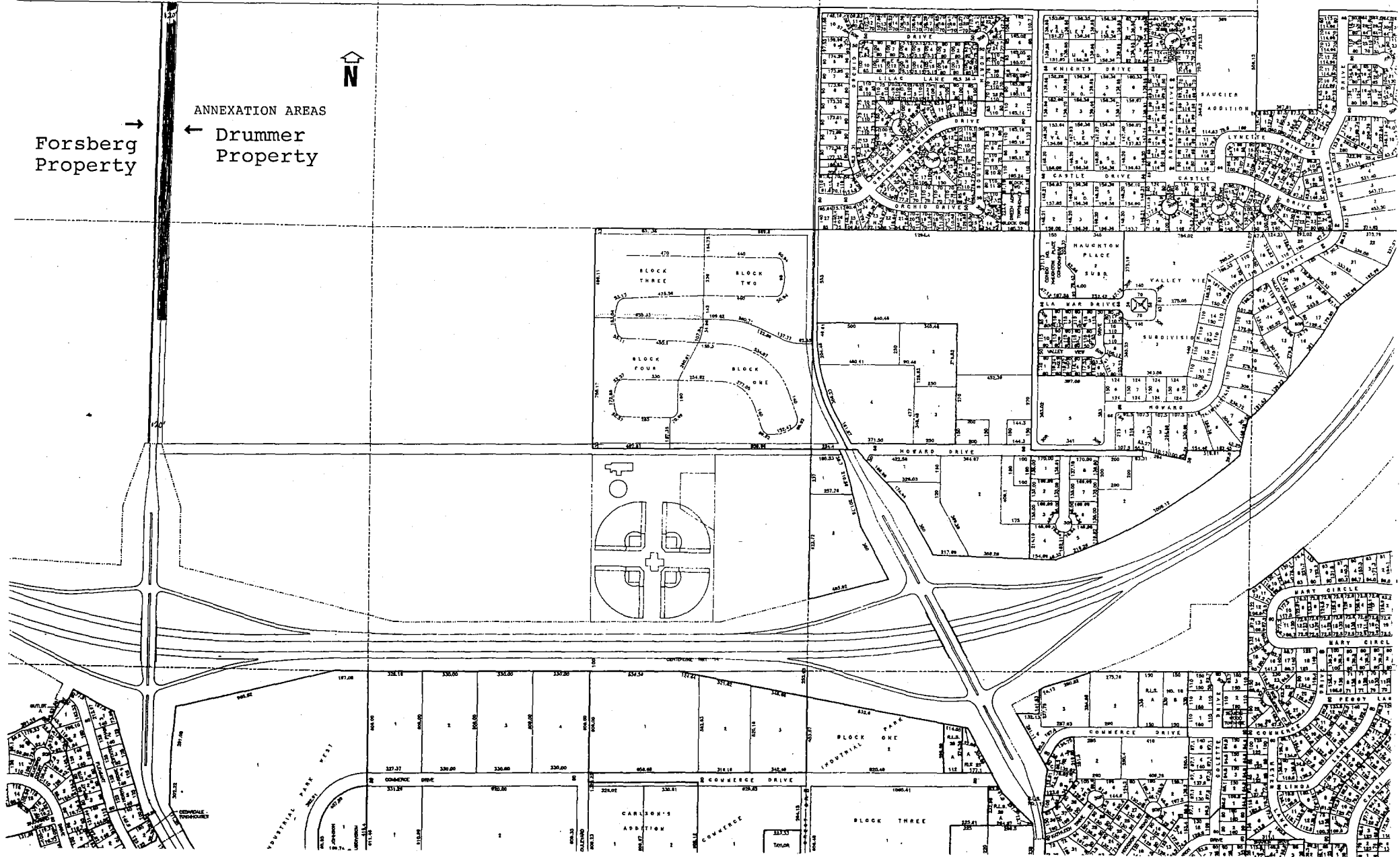

REC'D BY FEB 01 / 1990
M.M.B.

REC'D. BY
MMB FEB 07 1990

