

REC'D. BY FEB 07 1990
MMB

IN THE MATTER OF THE ANNEXATION BY THE CITY OF NORTH MANKATO,
MINNESOTA OF CERTAIN LAND, TO-WIT: FORSBERG PROPERTY

Petitioners request that the City of North Mankato annex certain land and that the City Council may rely upon the following information in processing this request:

1. Identity of Petitioners:

<u>Name:</u>	<u>Address:</u>	<u>Telephone Number:</u>
Obert F. Forsberg & Leyetta A. Forsberg	Route 7, Mankato, MN	(507)625-5835
2. Legal description of the land to be annexed is attached as an exhibit to this Petition.
3. The land to be annexed abuts the City limits of North Mankato.
4. Identify all of the owners (including spouses) of the land

<u>Name:</u>	<u>Address:</u>	<u>Telephone Number:</u>
Obert F. Forsberg & Leyetta A. Forsberg	Route 7, Mankato, MN	(507)625-5835
5. Is the land platted? Yes No XXX If the land is platted, a copy of the plat is attached to this petition.
6. How many acres of land are to be annexed? .36
7. Petitioners desire that the land be annexed for the following reasons:

Land to become part of a City street.
8. A map of the City of North Mankato is attached to this petition which clearly shows the location of the land to be annexed.

Dated this Jan 15 day of Jan, 1990.

Obert F. Forsberg
Obert F. Forsberg

Leyetta A. Forsberg
Leyetta A. Forsberg

REC'D. BY FEB 07 1990
MMB

ANNEXATION OF NEW COUNTY ROAD 13 RIGHT-OF-WAY NOT ALREADY ANNEXED

Obert F. Forsberg and Leyetta A. Forsberg

Legal Description

The West 6' of the East 39' of the Northwest $\frac{1}{4}$ of the Southeast $\frac{1}{4}$ of Section Three, Township 108 North, Range 27 West.

The West 6' of the East 39' of the Southwest $\frac{1}{4}$ of the Northeast $\frac{1}{4}$ of Section Three, Township 108 North, Range 27 West.

Total: Approximately .36 acre

REC'D. BY
MMB FEB 07 1990

IN THE MATTER OF THE ANNEXATION BY THE CITY OF NORTH MANKATO,
MINNESOTA OF CERTAIN LAND, TO-WIT: DRUMMER PROPERTY

Petitioners request that the City of North Mankato annex certain land and that the City Council may rely upon the following information in processing this request:

1. Identity of Petitioners:
Name: Raymond C. Drummer and Lav~~ughn~~ughn D. Drummer
Address: Route 7, Mankato, MN
Telephone Number: (507) 625-3896
2. Legal description of the land to be annexed is attached as an exhibit to this Petition.
3. The land to be annexed abuts the City limits of North Mankato.
4. Identify all of the owners (including spouses) of the land
Name: Raymond C. Drummer & Lav~~ughn~~ughn D. Drummer
Address: Route 7, Mankato, MN
Telephone Number: (507) 625-3896
5. Is the land platted? Yes _____ No XXX If the land is platted, a copy of the plat is attached to this petition.
6. How many acres of land are to be annexed? 2.19
7. Petitioners desire that the land be annexed for the following reasons:

Land to become part of a City street.
8. A map of the City of North Mankato is attached to this petition which clearly shows the location of the land to be annexed.

Dated this 13 day of January, 1990.

Raymond C. Drummer
Raymond C. Drummer

Lav~~ughn~~ughn D. Drummer
Lav~~ughn~~ughn D. Drummer

REC'D. BY FEB 07 1990
MMB

ANNEXATION OF NEW COUNTY ROAD 13 RIGHT-OF-WAY NOT ALREADY ANNEXED

Raymond C. Drummer and Lav^Aughn D. Drummer

Legal Description

The West 81' of the Northwest $\frac{1}{4}$ of the Northeast $\frac{1}{4}$ of the Southeast $\frac{1}{4}$ of Section Three, Township 108 North, Range 27 West.

The West 81' of the Southeast $\frac{1}{4}$ of the Northeast $\frac{1}{4}$ of Section Three, Township 108 North, Range 27 West.

Total: Approximately 2.19 acres



→
Forsberg
Property

ANNEXATION AREAS

←
Drummer
Property

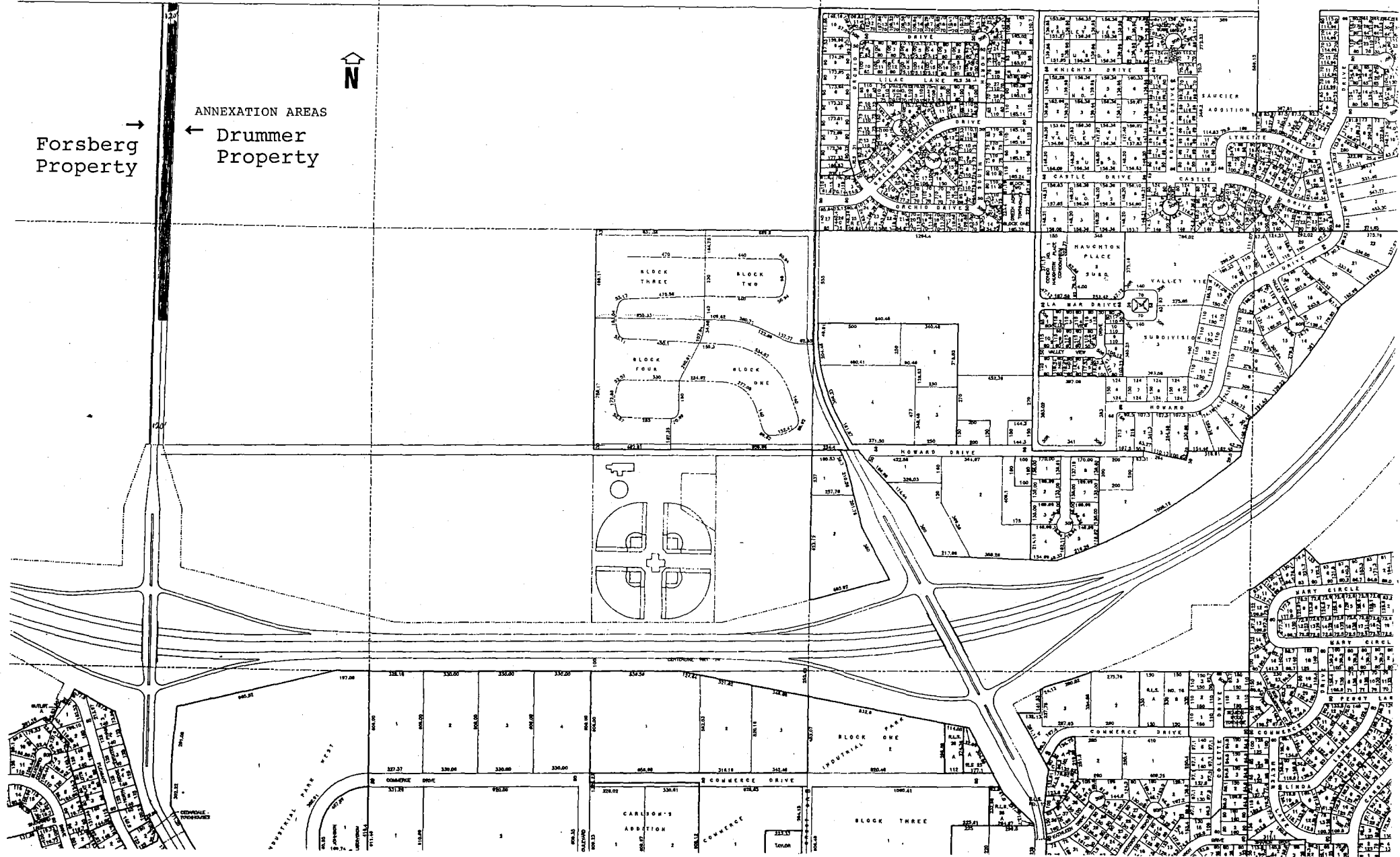

REC'D BY FEB 01 1990
M.M.B.

