

ORDINANCE NO. 1, CHAPTER 15

**AN ORDINANCE EXTENDING THE CORPORATE LIMITS OF THE CITY OF OGILVIE, MINNESOTA, TO INCLUDE CERTAIN UNPLATTED AREAS NOT EXCEEDING 200 ACRES IN AREA PURSUANT TO MINNESOTA STATUTES, SECTION 414.033, SUBDIVISION 5**

**WHEREAS**, a certain petition requesting annexation of the territory described below was duly presented to the City Council and filed in the Office of the City Clerk on January 17, 1990 and,

**WHEREAS**, said Petition for Annexation was duly signed by all of the owners of the property described below in accordance with the statutes in such cases made and provided; and

**WHEREAS**, a true and correct copy of said Petition was filed in the Office of the Kanabec Township Clerk on January 24, 1990 and in the Office of the Kanabec County Auditor on January 25, 1990 the said Township and County being the same in which all of the lands to be annexed are located, and in the Office of the Minnesota Municipal Board on or about January 26, 1990.

**WHEREAS**, the Kanabec Township Board has executed a waiver of objection to the annexation of the real property described below;

**WHEREAS**, no other objections to said Petition for Annexation have been submitted or filed with the City of Ogilvie or the Minnesota Municipal Board; and

**WHEREAS**, the real property described below does not exceed 200 acres; that said real property abuts the City of Ogilvie, and that said real property is not platted; and,

**WHEREAS**, the City Council has determined that the annexation of the real property described below will be in the best interests of the City of Ogilvie and of the property affected; and,

**WHEREAS**, said real property currently has a population of 0 people; and

**WHEREAS**, the real property described below is or is about to become urban or suburban in character.

REC'D. BY APR 5 1990  
MMB

NOW THEREFORE, THE CITY OF OGILVIE DOES ORDAIN:

**Section 1.** It is hereby determined that the real property described below abuts upon the City of Ogilvie and is so conditioned as to properly be subject to City Government, and that the Annexation thereof would be in the best interests of the City of Ogilvie and of the real property.

**Section 2.** The corporate limits of the City of Ogilvie are hereby extended by annexation to include the real property lying in the Township of Kanabec, County of Kanabec, State of Minnesota, described as follows, to-wit:

That part of the East Half of the Northeast Quarter (E 1/2 of NE 1/4) of Section Thirty-four (34), Township Thirty-nine (39), Range Twenty-five (25), Kanabec County, Minnesota; lying South of Minnesota Trunk Highway #23.

That said annexation is pursuant to Minnesota Statutes, Section 414.033, Subdivision 5.

**Section 3.** That the City Clerk is hereby directed to file certified copies of this Ordinance in the Office of the Secretary of State of the State of Minnesota, in the Office of the Minnesota Municipal Board, in the Office of the Kanabec County Auditor, and in the Office of the Kanabec Township Clerk, all pursuant to Minnesota Statutes, Section 414.033, Subdivision 7.

**Section 4.** That this annexation shall be complete at such time as this Ordinance becomes effective upon its publication in the official newspaper and at such time as approved by the Minnesota Municipal Board.

Adopted by the City Council of Ogilvie, Minnesota this 19th day of March, 1990.

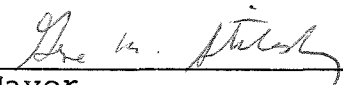
  
\_\_\_\_\_  
Mayor

ATTEST:

  
\_\_\_\_\_  
City Clerk

T.39N. - R.25W.

2025 RELEASE UNDER E.O. 14176

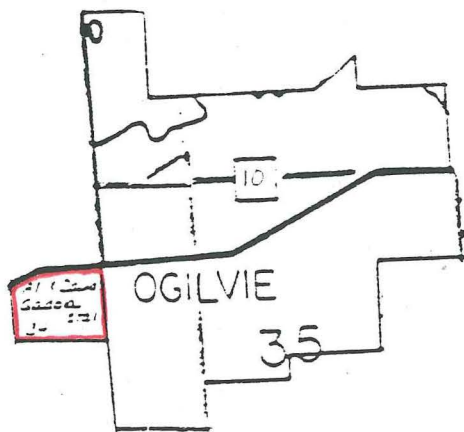
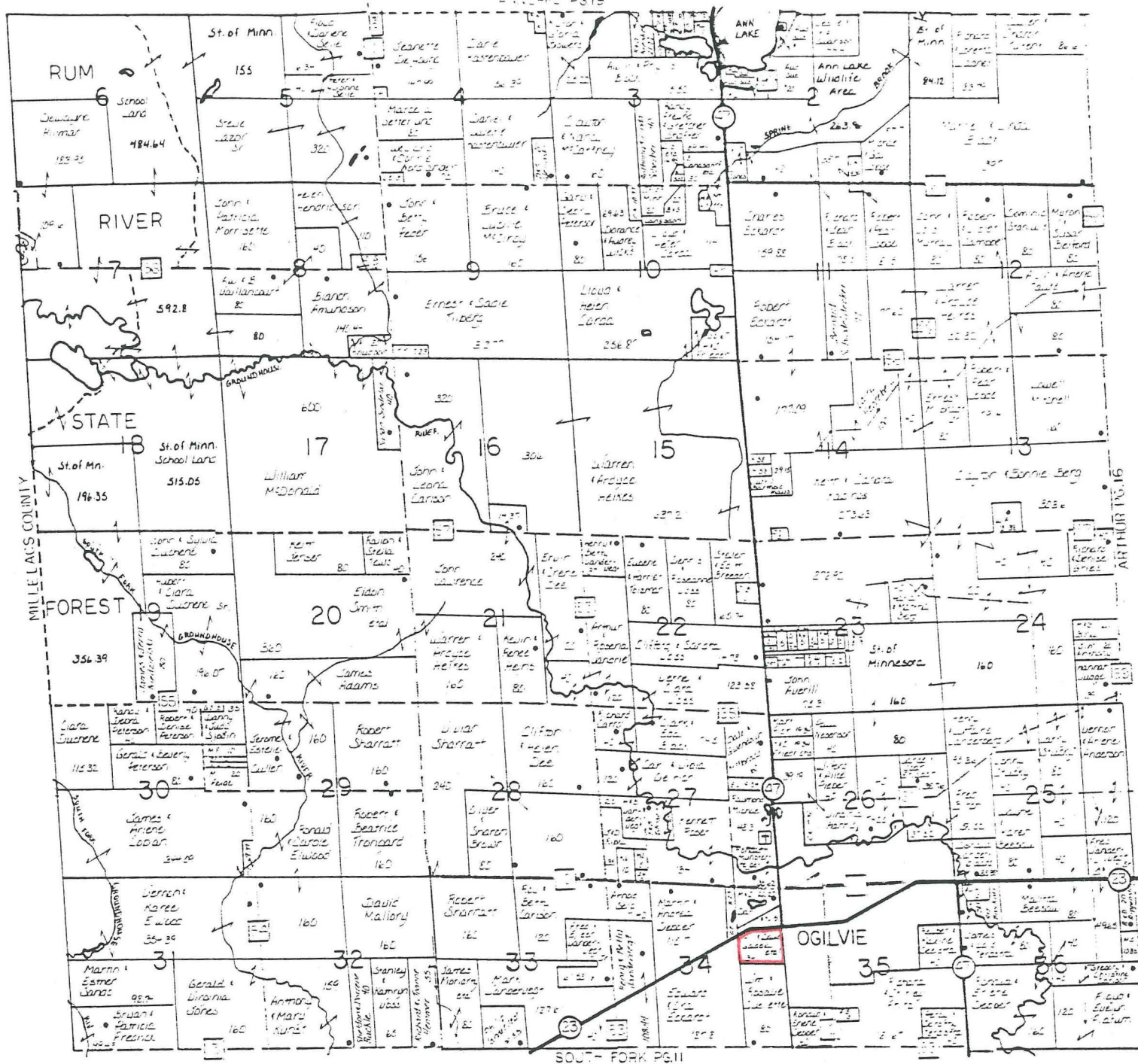

That part of the East Half of the Northeast Quarter (E $\frac{1}{2}$  of NE $\frac{1}{4}$ ) of Section Thirty-four (34), Township Thirty-nine (39), Range Twenty-five (25), Kanabec County, Minnesota; lying South of Minnesota Trunk Highway #23. The property hereby described is 34 acres.

# CITY OF OGILVIE

0 100 200 300  
SCALE IN FEET

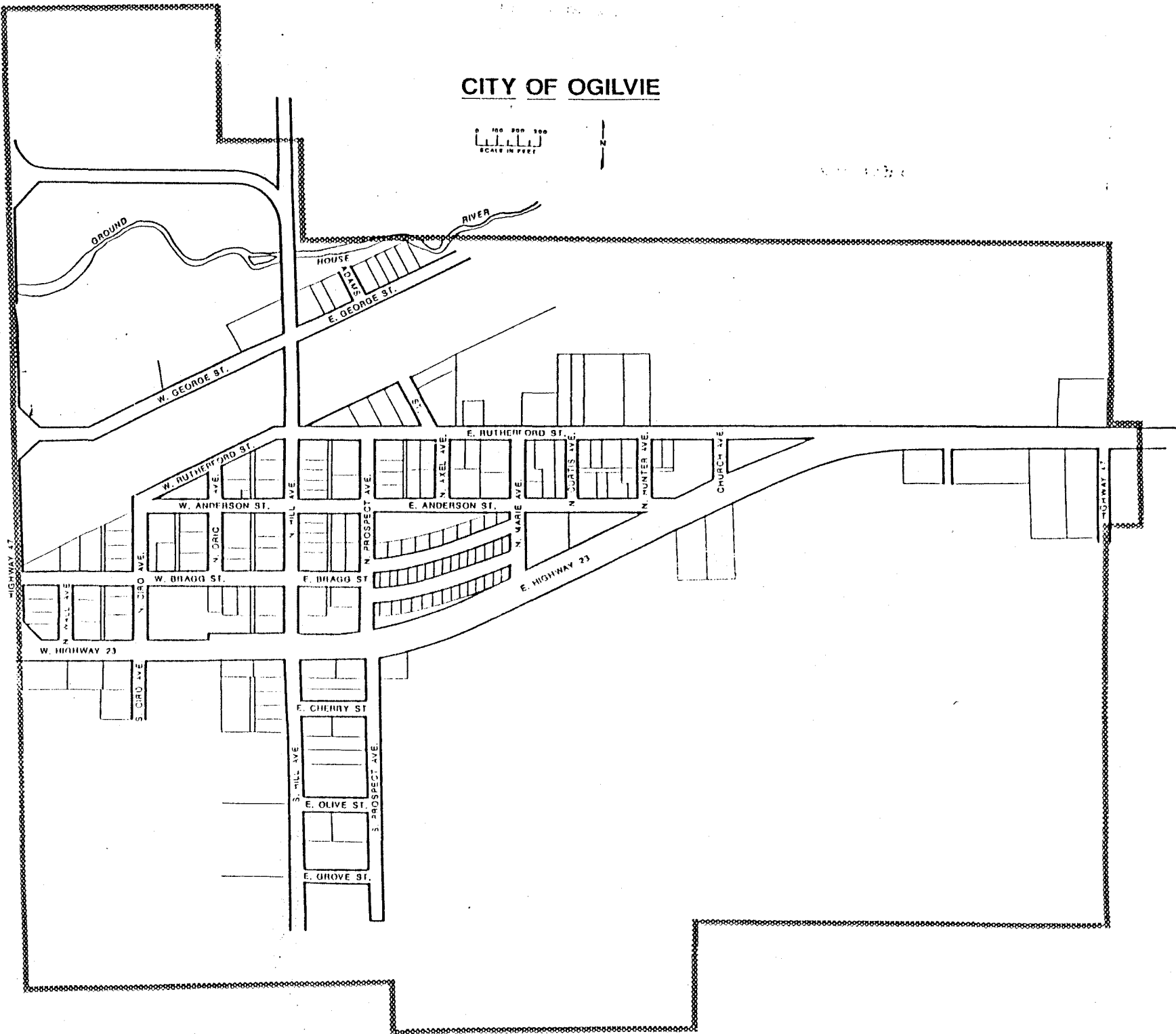

REC'D. BY  
M.M.B. JAN 25 1990