

PETITION FOR ANNEXATION

In the matter of the Petition of the City of Ogilvie for annexation pursuant to Minnesota Statutes, Section 414.033, Subdivision 5.

TO THE COUNCIL OF THE CITY OF OGILVIE, MINNESOTA:

We, the undersigned, all the owners of the territory described below, hereby request the Council to annex this territory to the City and to extend the City boundaries to include the same, and for that purpose respectfully state:

1. The territory to be annexed consists entirely of lands which have been platted into lots and blocks, which plat has been duly and legally made and certified according to the laws of this state and filed in the office of the county recorder of Kanabec County, Minnesota. All of these lands lie entirely within the County of Kanabec, Minnesota and the description of such lands is as follows:

That part of the East Half of the Northeast Quarter (E 1/2 of NE 1/4) of Section Thirty-four (34), Township Thirty-nine (39), Range Twenty-five (25), Kanabec County, Minnesota; lying South of Minnesota Trunk Highway #23.

The property hereby described is 34 acres.

2. The territory described abuts upon the city limits at the Western Corporate Boundary, which is contiguous with and South of Minnesota Trunk Highway #23 thereof and none of it is presently included within the corporate limits of any incorporated city.
3. All of this territory is, or is about to become, urban or suburban in character.
4. The population of the area is 0.
5. The property owner, or a majority of the property owners in number, are required to constitute a sufficient petition under Minnesota Statutes 414.033, Subd. 5.

Bernard J. Medema
Majel Johnson

KANABEC

REC'D. BY JAN 25 1990
MMB

T.39N. - R.25W.

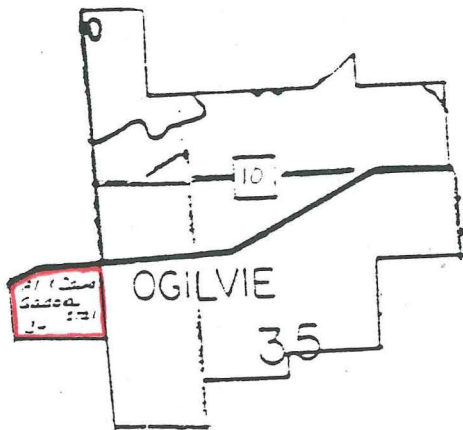
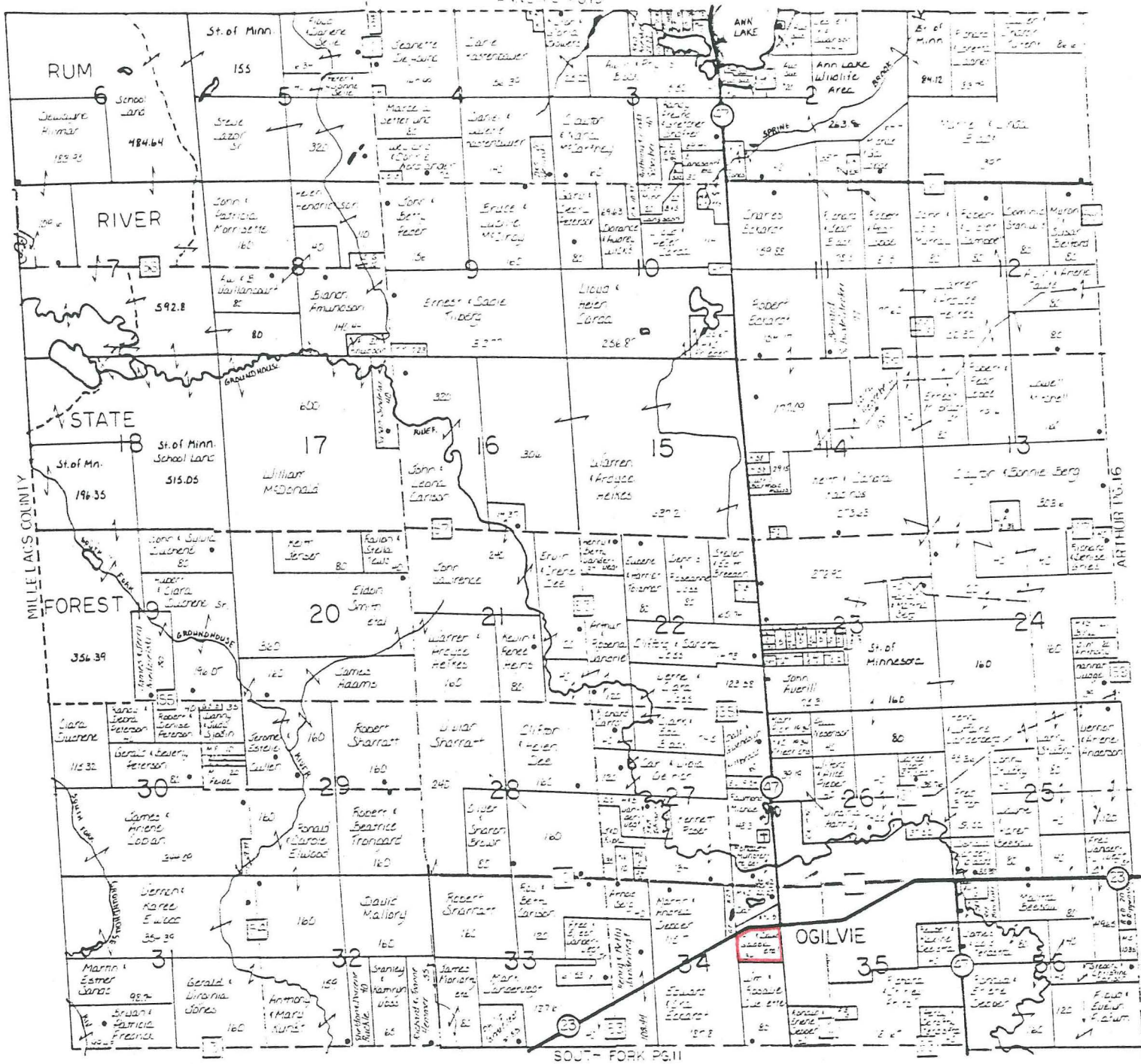

That part of the East Half of the Northeast Quarter (E $\frac{1}{2}$ of NE $\frac{1}{4}$) of Section Thirty-four (34), Township Thirty-nine (39), Range Twenty-five (25), Kanabec County, Minnesota; lying South of Minnesota Trunk Highway #23. The property hereby described is 34 acres.

CITY OF OGILVIE

0 100 200 300
SCALE IN FEET

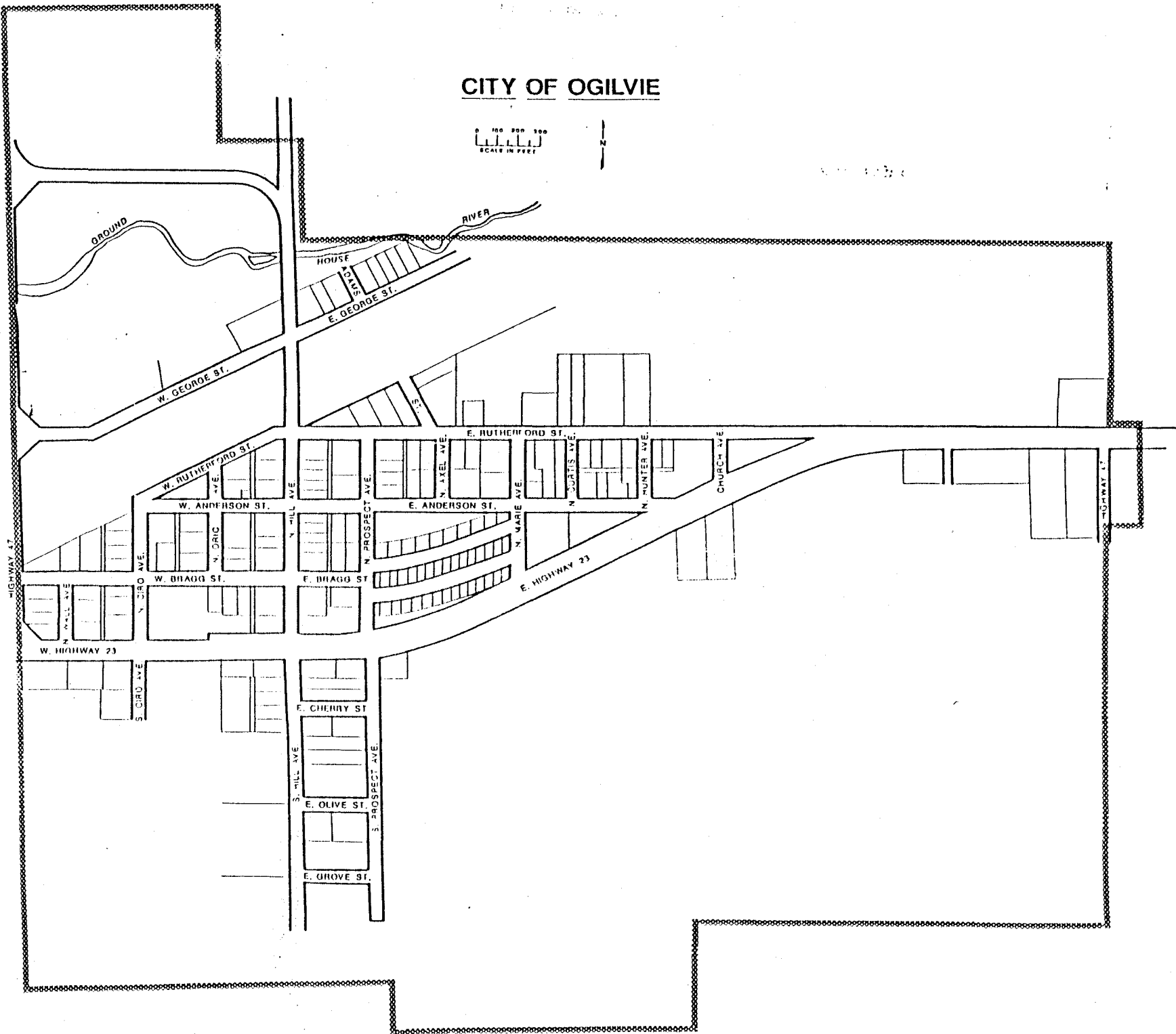

REC'D. BY
M.M.B. JAN 25 1990