

ORDINANCE

AN ORDINANCE EXTENDING THE CORPORATE LIMITS OF THE CITY OF MAHNOMEN TO INCLUDE CERTAIN UNINCORPORATED PROPERTY OWNED BY THE STATE OF MINNESOTA ABUTTING UPON THE LIMITS OF THE CITY

WHEREAS, the territory described below is not presently within the corporate limits of any incorporated city;

WHEREAS, this territory abuts the corporate limits of the city and is deemed to be urban or suburban in character;

WHEREAS, R. G. Hoffman, District Engineer, Minnesota Department of Transportation has petitioned the city of Mahnomen to annex said property:

The City Council of Mahnomen, Minnesota ordains:

Section 1. Territory Annexed:

The corporate limits fo the city of Mahnomen, Minnesota are hereby extended to include the unplatted property described as follows:

All that part of the Westerly 310 feet of the Southerly 425 feet of the Southwest Quarter of the Southeast Quarter (SW $\frac{1}{4}$ SE $\frac{1}{4}$), Section 2, Township 144 North, Range 42 West of the 5th Principal Meridian.

Section 2. Filing:

The City Clerk is directed to file certified copies of this Ordinance with the Secretary of State, the County Auditor of Mahnomen County; the Town Clerk of Pembina Township and the Minnesota Municipal Board.

Section 3. Effective Date Of Annexation.

This Ordinance takes effect upon passage and publication and the filing of certified copies as directed in Section 2.

Adopted by the City of Mahanomen, Minnesota, this 8th day
of ~~December~~, 1989.
January 1990.

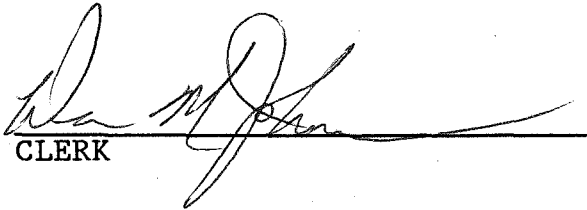
CLERK

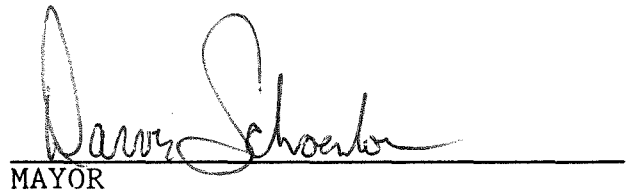

MAYOR



Topographic information required: Proposed R/W line and access taking. Lot lines and dimensions.
Show North Arrow. Outline and location of all buildings and improvements. Street or highway frontage.

S.P. 4403 (59=30-22B) COUNTY Mahnomen PARCEL NO. _____
OWNER MN/ DOT Scale 1" = 100 ft.

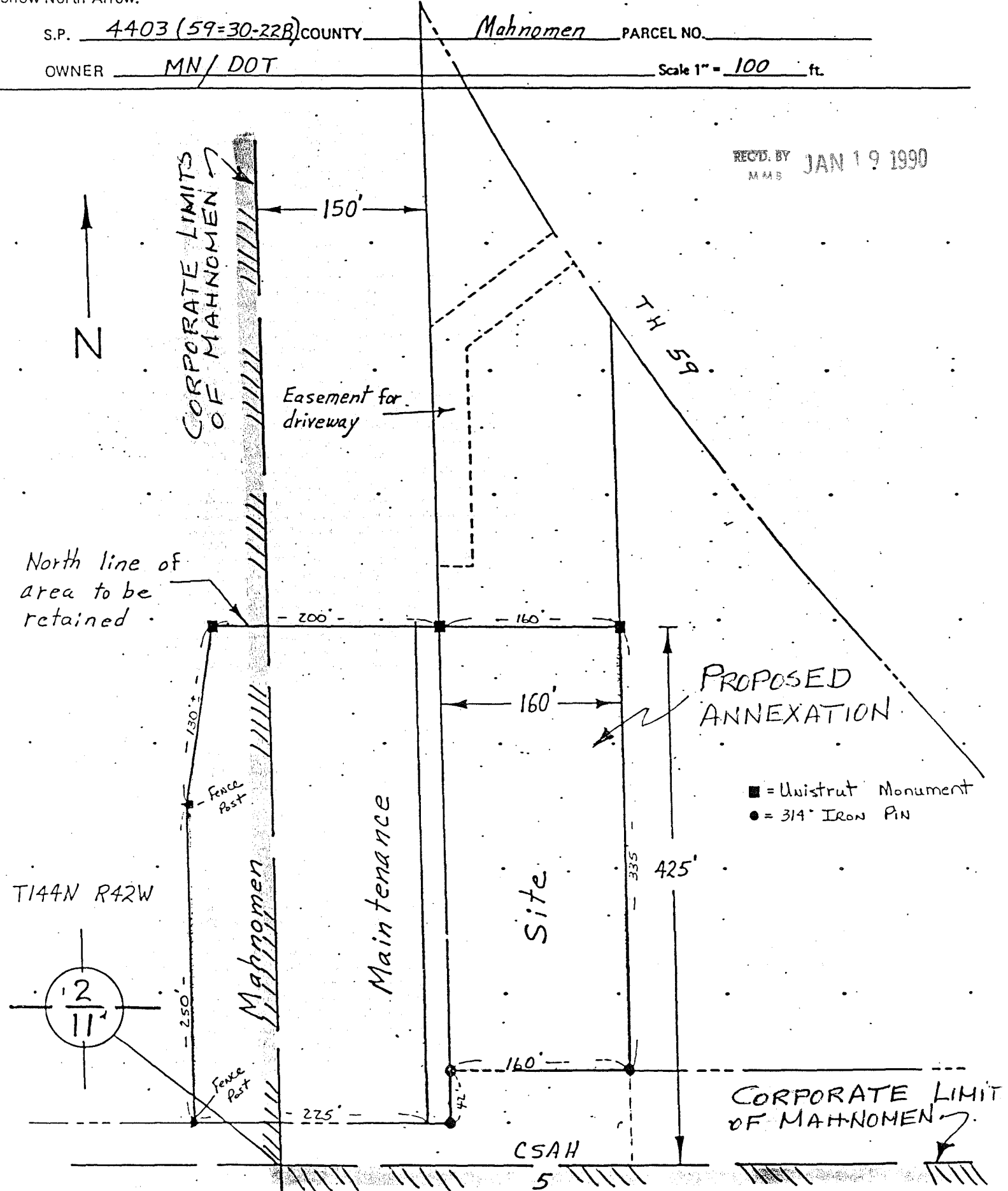
REC'D. BY JAN 19 1990
M A B



MINNESOTA DEPARTMENT OF TRANSPORTATION

RIGHT OF WAY PARCEL LAYOUT

Topographic information required: Proposed R/W line and access taking.

Lot lines and dimensions.

Show North Arrow.

Outline and location of all buildings and improvements.

Street or highway frontage.

S.P. 4403 (59=30-228) COUNTY Mahnomen

PARCEL NO. _____

REC'D. BY
M.A.B.

FEB 05 1990

OWNER MN/ DOTScale 1" = 100 ft.