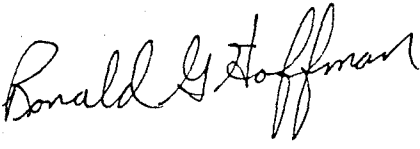

REC'D. BY
MMB JAN 19 1990

PETITION FOR ANNEXATION BY ORDINANCE

IN THE MATTER OF THE PETITION OF
MINNESOTA DEPARTMENT OF TRANSPORTATION
FOR ANNEXATION
PURSUANT TO M.S. 414.033, SUBD. 5

TO : Council of the City of Mahnomen, Minnesota
Minnesota Municipal Board

FROM: R. G. Hoffman 
District Engineer
Minnesota Department of Transportation
P.O. Box 666
Detroit Lakes, MN 56502

PETITIONER STATES:

It is hereby requested by the sole property owner of the area proposed for annexation to annex certain property described herein lying in the Town of Pembina to the City of Mahnomen, County of Mahnomen, Minnesota.

The area proposed for annexation is described as follows:

All that part of the Westerly 310 feet of the Southerly 425 feet of the Southwest Quarter of the Southeast Quarter of Section 2, Township 144 North, Range 42 West of the Fifth Principal Meridian.

The Petitioner further states:

1. There is one (1) property owner in the area proposed for annexation.
2. The annexation area is a Minnesota Department of Transportation Truck Station Building Site.
3. Said property is unincorporated, abuts the City Limits at the easterly boundary, and is not included within any other municipality.
4. All of the annexation area is or is about to become urban and suburban in character.
5. The area proposed for annexation is not included in any area that has already been designated for orderly annexation pursuant to M.S. 414.0325.

PETITIONER REQUESTS:

That pursuant to M.S. 414.033, the property described herein be annexed to and included within the City of Mahanomen.

Dated: _____

11/3/89

By: _____

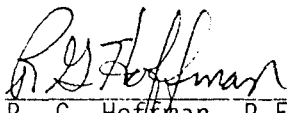

R. G. Hoffman, P.E.
District Engineer

Minnesota Department of Transportation



Topographic information required: Proposed R/W line and access taking. Lot lines and dimensions.
Show North Arrow. Outline and location of all buildings and improvements. Street or highway frontage.

S.P. 4403 (59=30-22B) COUNTY Mahnomen PARCEL NO. _____
OWNER MN/ DOT Scale 1" = 100 ft.

REC'D. BY JAN 19 1990
M A B

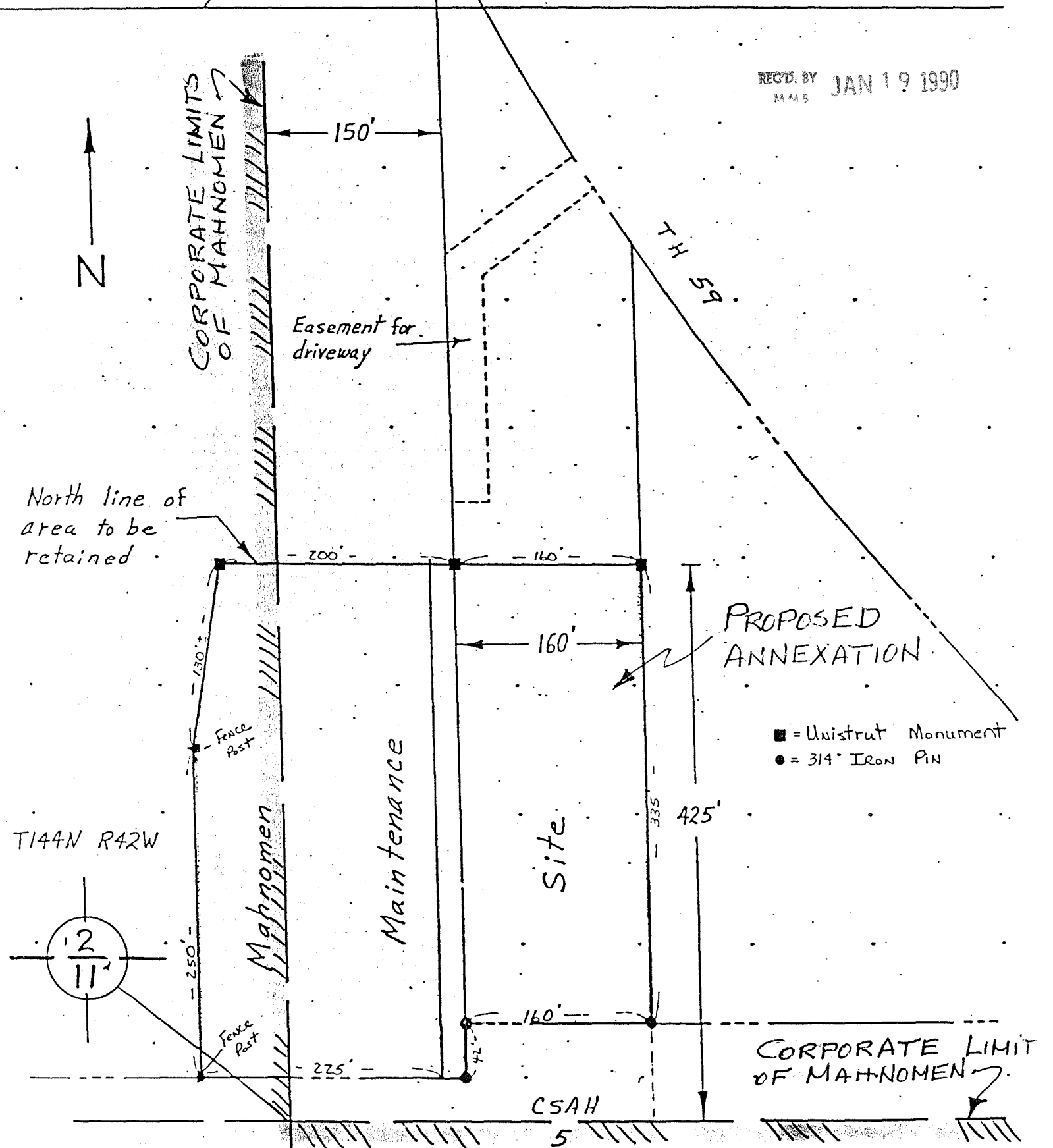

MINNESOTA DEPARTMENT OF TRANSPORTATION

RIGHT OF WAY PARCEL LAYOUT

Topographic information required: Proposed R/W line and access taking.

Lot lines and dimensions.

Show North Arrow.

Outline and location of all buildings and improvements.

Street or highway frontage.

S.P. 4403 (59=30-228) COUNTY Mahnomen

PARCEL NO. _____

REC'D. BY
M.A.B.

FEB 05 1990

OWNER MN/ DOTScale 1" = 100 ft.