

REC'D. BY SEP 20 1989
MMB

COPY - 75

CITY ADMINISTRATOR

SEP 14 1989

PETITION FOR ANNEXATION

RECEIVED BY

TO THE COUNCIL OF THE CITY OF LITTLE FALLS, MINNESOTA:

We, the undersigned, all the owners of the territory described below, hereby request the City Council to annex this territory to the City and to extend the City boundaries to include the same, and for that purpose respectfully state:

1. The territory to be annexed consists entirely of lands which have been platted into lots and blocks, which plat has been duly and legally made and certified according to the laws of this state and filed in the office of the County Recorder of Morrison County, Minnesota. All of these lands lie entirely within the County of Morrison, Minnesota and the description of such lands is as follows:

(Insert legal description)

| | |
|----------------|-------------------|
| Lot 3, Block 1 | Broadway Addition |
| Lot 4, Block 1 | Broadway Addition |
| Lot 5, Block 1 | Broadway Addition |

2. The territory described above abuts upon the City limits at the West boundary thereof and none of it is presently included within the corporate limits of any incorporated city.

3. All of this territory is or is about to become urban or suburban in character.

F. D. Melvin Thompson

Florence Thompson

BROADWAY ADDITION

Request for Annexation

Proposed City Limits Include
Lots 3, 4 and 5 in Block 1
Total Acreage is .14 Acres

Existing City Limits

• • • .14 acres - Parcel # 4 - Melvin Thompson

--- Proposed City Limits

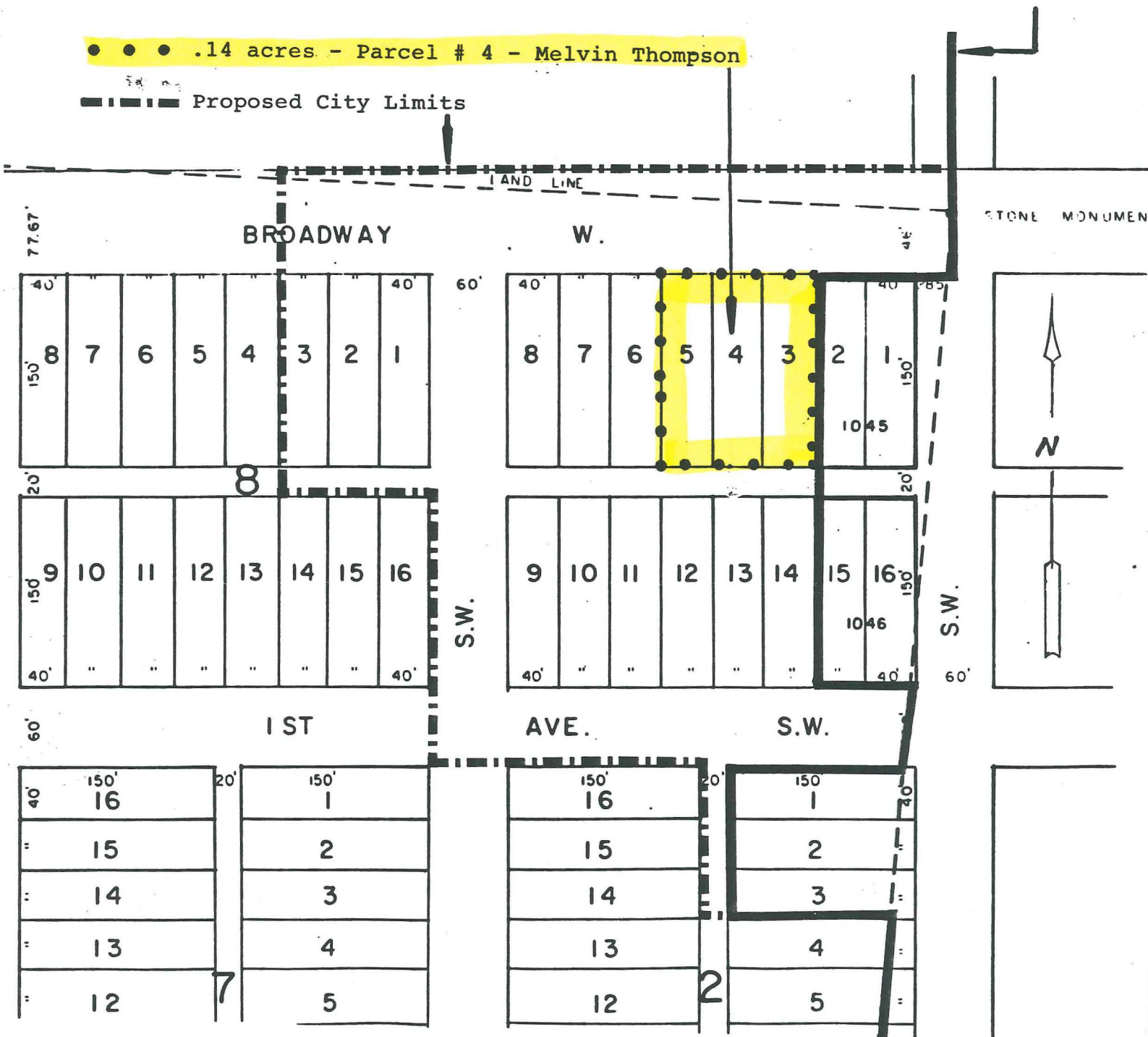

REC'D BY SEP 20 1989
DAMB

CITY OF LITTLE FALLS, MINNESOTA

Proposed Annexation
(Broadway Addition)

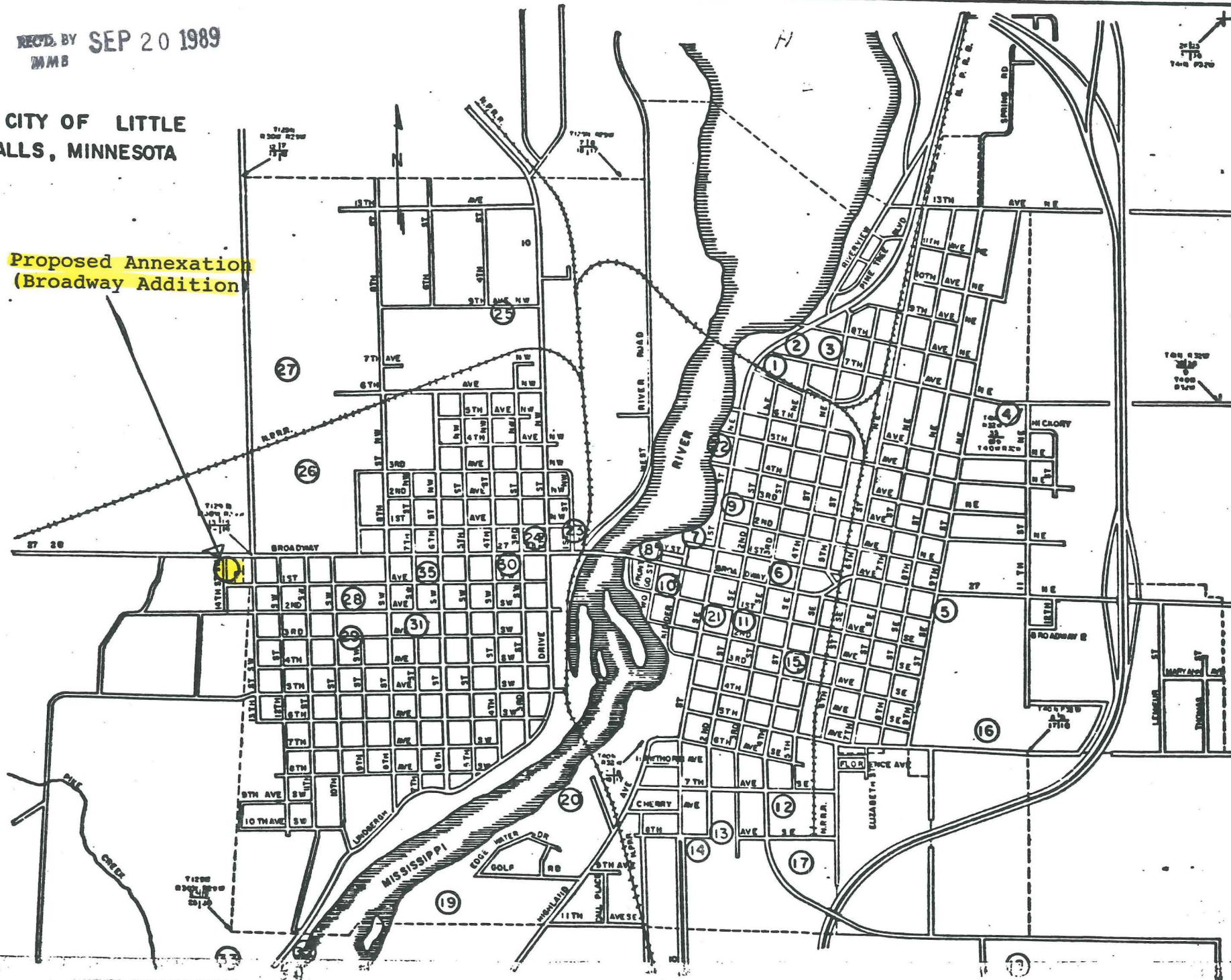

LEGEND:

- 1 CITY HALL
- 2 WATER TREATMENT PLANT
- 3 NORTH END PLAYGROUND
- 4 CHI RHO COMMUNITY
- 5 LINDBERGH ELEMENTARY
- 6 CARNEGIE LIBRARY
- 7 KIWANIS PARK
- 8 POST OFFICE
- 9 MAIN FIRE HALL
- 10 GREYHOUND BUS DEPOT
- 11 CHAMBER OF COMMERCE OFFICE
- 12 FAIR GROUNDS
- 13 ST. GABRIEL'S HOSPITAL
- 14 ST. FRANCES CHRIS. DEVEL. CENTER
- 15 ST. MARYS CHURCH & SCHOOL
- 16 COMMUNITY HIGH SCHOOL
- 17 LIONS PARK
- 18 AIRPORT
- 19 GOLF COURSE
- 20 WASTE TREAT. PLANT/BOAT LANDING
- 21 POLICE STATION
- 22 BOAT LANDING
- 23 BURLINGTON NORTHERN DEPOT
- 24 OUR LADY OF LOURDES CHURCH
- 25 DEVELOPEMENTAL ACHIEV. CENTER
- 26 PINE GROVE PARK
- 27 NORTH PINE GROVE PARK
- 28 PINE GROVE MANOR
- 29 JAYCEE & KIWANIS PARKS
- 30 BETHEL LUTHERAN CHURCH
- 31 LINCOLN ELEMENTARY
- 32 WEYERHAUSER MUSEUM
- 33 LINDBERGH STATE PARK
- 34 LINDBERGH HOME & INTERP. CENTER
- 35 FIRE HALL