

NOV 13 1989

AN ORDINANCE EXTENDING THE CORPORATE LIMITS OF THE CITY OF WINDOM TO
INCLUDE CERTAIN UNINCORPORATED LAND ABUTTING UPON THE CITY LIMITS

WHEREAS, a petition date April 12, 1988 requesting annexation of certain territory was duly filed in the Office of the City Clerk on April 12, 1988 and

WHEREAS, a copy of said petition was filed with Joe Kerkvliet, Town Clerk of the town of Great Bend, Cottonwood County, Minnesota and with Bill Mielke, County Auditor of Cottonwood County, Minnesota

WHEREAS, the quantity of land embraced within the area described in the petition is approximately .55 acres of land, no part of which is included within the limits of any incorporated city; and

WHEREAS, the petition was signed by all of the owners of the described property; and

WHEREAS, the Town Board of Great Bend Township has not submitted written objections to said annexation; and

WHEREAS, boundaries of the land to be annexed do not abut upon the boundaries of any other municipality; and

WHEREAS, land described in the Petition abuts upon land currently in the city limits of the City of Windom;

BE IT ORDAINED BY THE CITY OF WINDOM, MINNESOTA, AS FOLLOWS:

Section 1. The City Council hereby determines (1) that the annexation will be in the best interest of the City and of the territory affected; (2) that the territory described herein abuts upon the city limits and is urban or suburban in character; (3) that none of said territory is now included within the limits of any city.

Section 2. Territory annexed. The corporate limits of the City are hereby extended to include the unplatted land dexcribed as follows and the same is hereby annexed to and included within the City as effectually as if it had originally been a part thereof:

all that part of the SW $\frac{1}{4}$ of the NE $\frac{1}{4}$ of Section 22 in Township 105 North, of Range 36, West of the 5th P.M. in Cottonwood County, Minnesota, described as follows to-wit: Commencing at a point 400 feet East and 161 feet North of the Southwest corner of the SW $\frac{1}{4}$ of the NE $\frac{1}{4}$ of said Section 22, said point being on the center line of State Aid Road No. 13, thence in a Southeasterly direction along said center line for a distance of 60 feet, this being the point of beginning: thence Northeasterly at right angles to said center line for a distance of 202 feet; thence Southeasterly at right angles for a distance of 75 feet; thence Southwesterly at right angles for a distance of 202 feet; to a point in said Center line which is 75 feet Southeasterly of the point of beginning; thence Northwesterly along said center line to the point of beginning.

Section 3. Filing. The City Clerk is hereby directed to file certified copies of this ordinance with the Minnesota Municipal Board, the Great Bend Town Clerk, the Secretary of State and the County Auditor.

Section 4. Effective date. This ordinance shall become final on the date it is approved by the Minnesota Municipal Board.

Passed by the Council this 6 day of September 1988

Attest:

Dennis Nelson, City Clerk

John L. Galle, Sr., Mayor

1st Reading: August 16, 1988
2nd Reading: September 6, 1988
Adoption: September 6, 1988

Published: September 14, 1988
Approved: Minnesota Municipal Board

REC'D. BY JUN 2 1989
MMB

45

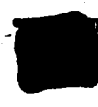

ANNEXED
Petition



Current
City
Limits

Country

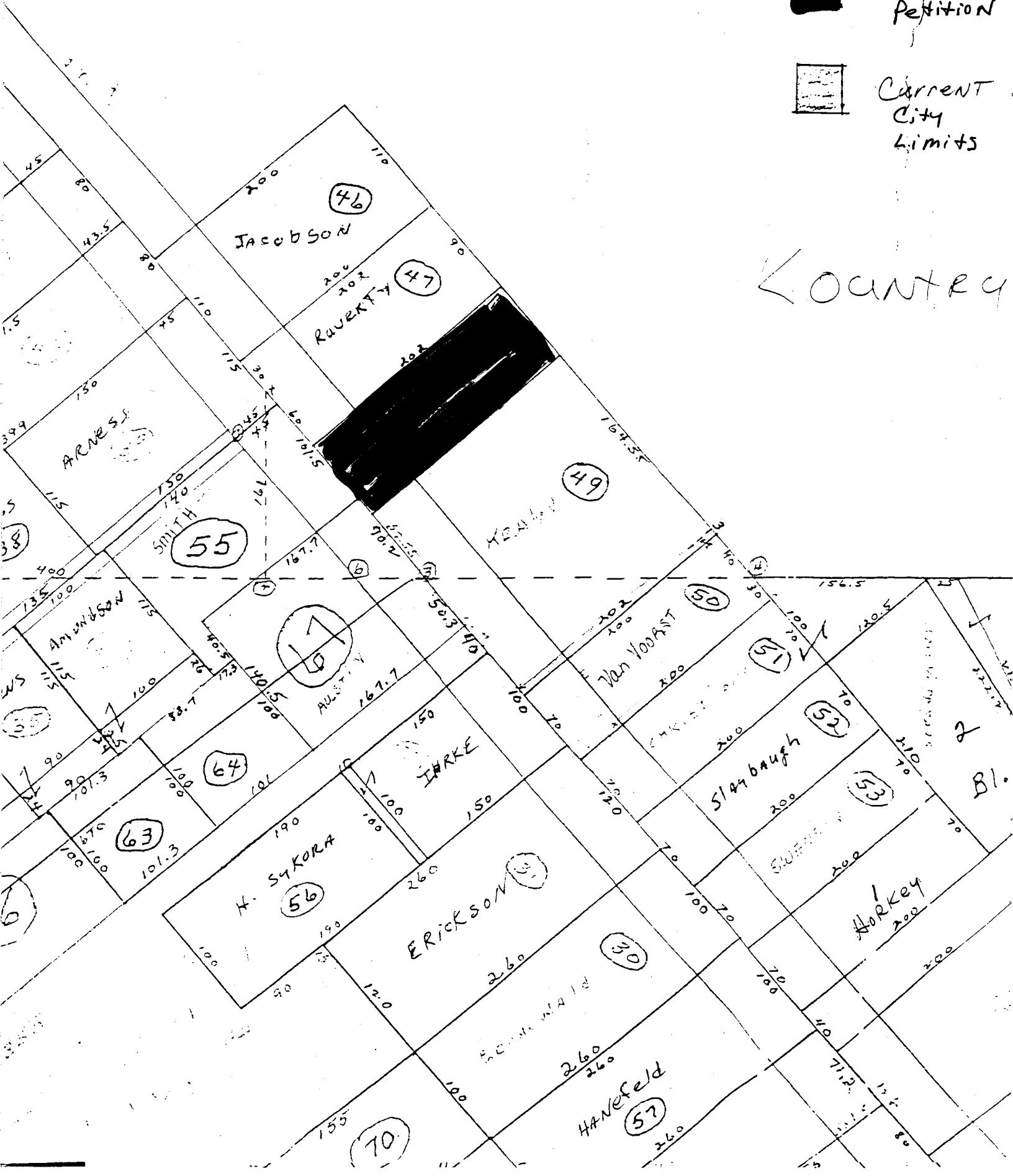

Kulseth Property Petition To Annex

REC'D. BY JUN 2 1989
MMB

