

IN THE MATTER OF THE PETITION OF CERTAIN PERSONS ANNEXATION TO
THE CITY OF WINDOM, COTTONWOOD COUNTY, MINNESOTA

The undersigned petitioners hereby represent and show to the
City Council of the City of Windom, Cottonwood County, Minnesota:

1. That the petitioners hereby petition the City Council of
the City of Windom, Minnesota, to annex to said City the
following described premises abutting said City.

all that part of the SW $\frac{1}{4}$ of the NE $\frac{1}{4}$ of Section 22 in Township 105 North,
of Range 36, West of the 5th P. M. in Cottonwood County, Minnesota,
described as follows, to-wit: Commencing at a point 400 feet East and
161 feet North of the Southwest corner of the SW $\frac{1}{4}$ of the NE $\frac{1}{4}$ of said Sec-
tion 22, said point being on the center line of State Aid Road No. 13,
thence in a Southeasterly direction along said center line for a distance
of 60 feet, this being the point of beginning; thence Northeasterly at
right angles to said center line for a distance of 202 feet; thence
Southeasterly at right angles for a distance of 75 feet; thence South-
westerly at right angles for a distance of 202 feet; to a point in said
Center line which is 75 feet Southeasterly of the point of beginning;
thence Northwesterly along said center line to the point of beginning.

2. That the petitioners are of the freeholders in the property
above described and proposed for annexation.
3. That the area proposed for annexation is not presently
served by public sewer and water, but that public sewer
presently crosses said property, and public water is immed-
iately adjacent to said property's West border, and that the
City of Windom has indicated that said property will be
allowed to permanently connect to the public sewer and water
in the event that it is annexed.
4. That the petitioners will sign a petition for improvements
waiving all notices and hearings required by law before
ordering public water and sewer improvements across said
property.
5. That said area is urban in character and is so conditioned
as to be property subject to municipal government.

Date: 4-12-88

Signatures:

C. Manning Kulseth
Phyllis Kulseth

REC'D. BY JUN 2 1989
MMB

45



ANNEXED
Petition

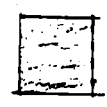

Current
City
Limits

Country

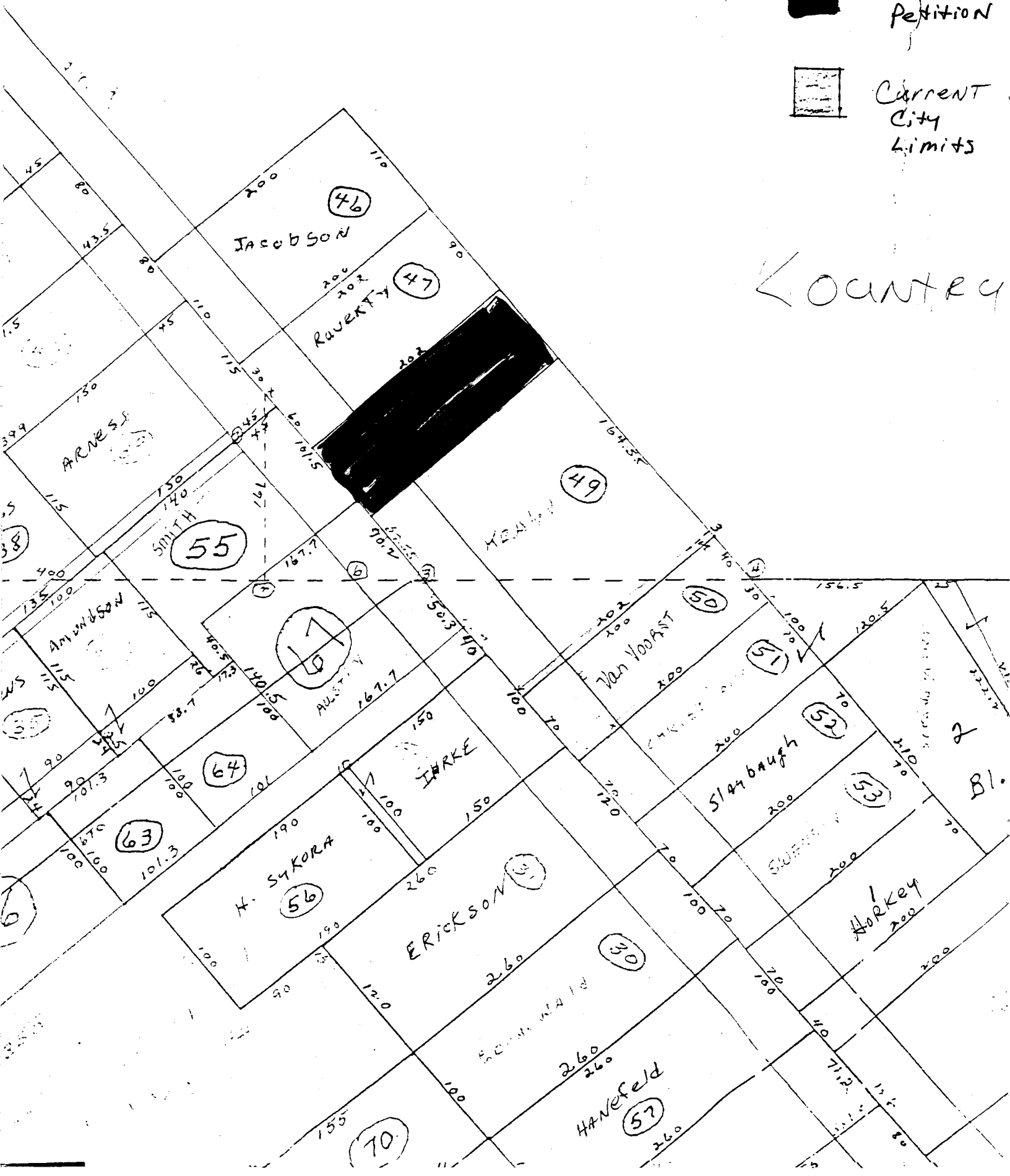

Kulseth Property Petition To Annex

REC'D. BY JUN 2 1989
MMB

