

REC'D. BY MAY 25 1989
MMB

PETITION FOR ANNEXATION
PURSUANT TO M.S.A. 414.033

TO THE CITY COUNCIL OF THE CITY OF CHATFIELD, MINNESOTA:

I, the undersigned, sole owner of the territory described below, hereby petition and request the Council to annex this territory to the City of Chatfield and to extend the City boundaries to include the same, and for that purpose respectfully state:

1. The territory to be annexed consists of unplatted land containing less than 200 acres of land, and lies entirely within the County of Fillmore and State of Minnesota and the description of such land is as follows:

SEE ATTACHED EXHIBIT A FOR LEGAL DESCRIPTION

2. The territory described above abuts upon the city limits of the City of Chatfield at the North boundary thereof and none of it is presently included within the corporate limits of any incorporated City, Village or Borough.

3. All of this territory is or is about to become urban or suburban in character.

Dated: February 7, 1989.

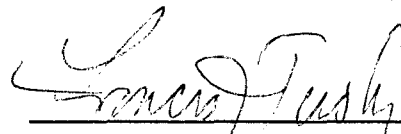

Francis J. Tuohy

EXHIBIT A
LEGAL DESCRIPTION

REC'D. BY
MMB

MAY 25 1989

That part of the North half of the Northwest Quarter ($N\frac{1}{2}$ NW $\frac{1}{4}$) of Section Nine (9), Township One Hundred Four (104) North, Range Eleven (11) West, which lies North and East of the Township Road passing through said North half of the Northwest Quarter ($N\frac{1}{2}$ NW $\frac{1}{4}$), Section 9, Township 104 North, Range 11 West, except the following described parcels:

(a) Beginning at a point 866 feet East of the Northwest corner of Section 9-104-11, thence North 11 degrees 30 minutes East 97 feet, thence South 74 degrees 24 minutes East 456.5 feet to a Highway Stake on South side of U. S. Highway No. 52, thence south 19 degrees 40 minutes West 435 feet, thence North 35 degrees 40 minutes West 540 feet to the place of beginning; containing 2.74 acres.

(b) Commencing at a point 866 feet East of the Northwest corner of Section 9, Township 104, Range 11, thence North 11 degrees 30 minutes East 97 feet; thence South 74 degrees 24 minutes east 456.5 feet to a Highway stake on the South side of U. S. Highway No. 52, for a point of beginning, thence South 74 degrees 24 minutes East 33 feet, thence South 19 degrees 40 minutes West to the Center of the Township road, thence North 35 degrees 40 minutes West to a point South 19 degrees 40 minutes West 435 feet from the place of beginning, thence North 19 degrees 40 minutes East 435 feet to the point of beginning, containing .33 acres more or less.

(c). The North 15 acres of the Northeast Quarter of the Northwest Quarter of Section 9, Township 104 North, Range 11 West.

PETITIONED TO
BE ANNEXED

SCALE FOR SECTION, { Each side large blue squares=20 chains, 80 rods, 1320 feet; area of square 40 acres.
660 Ft.=1 Inch. { Each side small red squares= 5 chains, 20 rods, 330 feet; area of square 2½ acres.

PROPOSED WATER MAIN

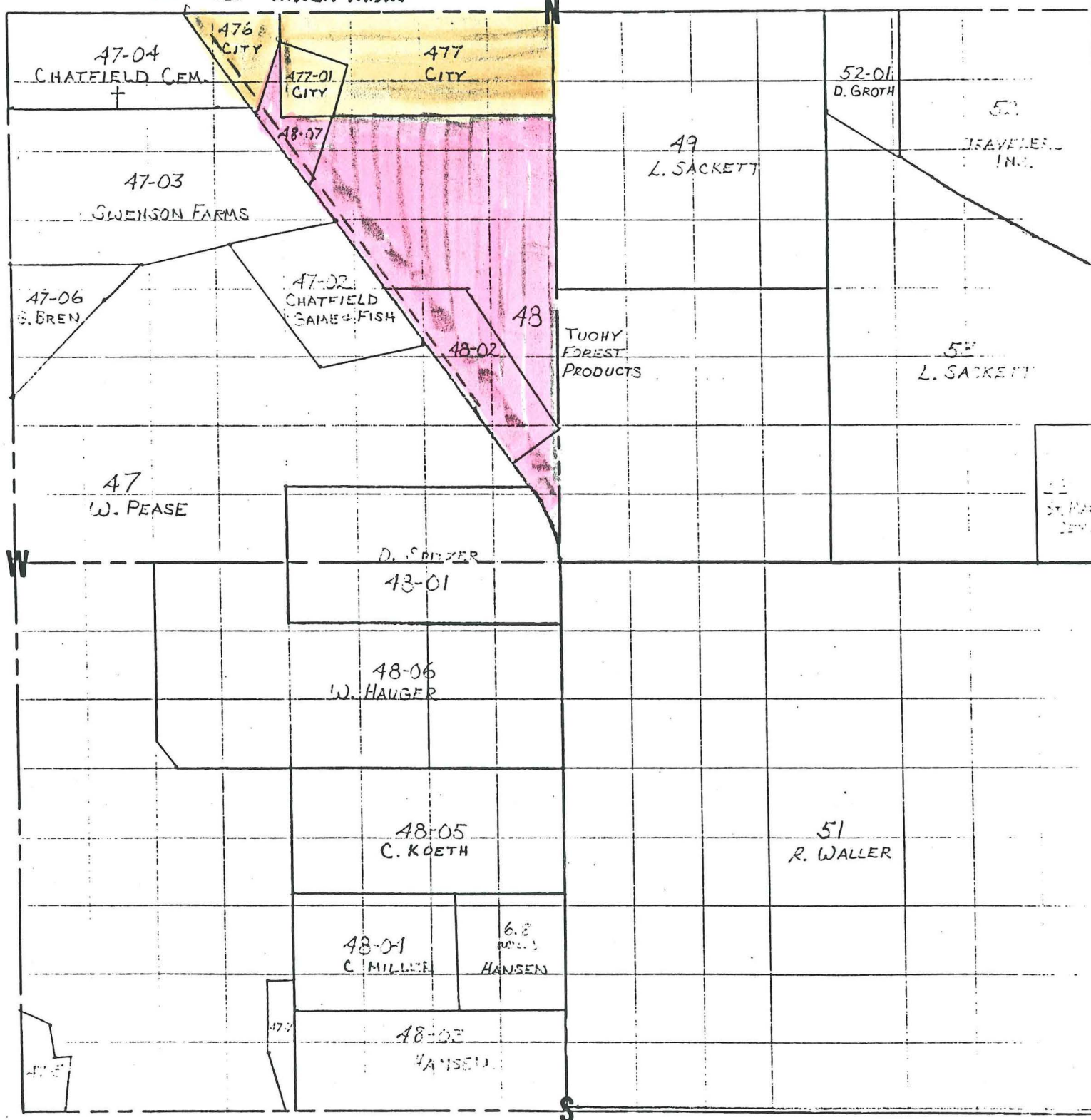

SCALE FOR QUARTER SECTION,
330 Ft. = 1 Inch

{ Each side large blue squares= 10 chains, 40 rods, 660 feet; area of square 10 acres.
 { Each side small red squares=2.5 chains, 10 rods, 165 feet; area of square .625 of 1 acre.

PRONTO LAND MEASURE 660-330 MAP SHEET

PRONTO LAND MEASURE

Copyright, 1967, James Hamilton Adair, Flint, Michigan