

THE MATTER OF THE AMENDED PETITION OF WILLIAM R. WEINRICH AND HELGA WEINRICH, HIS WIFE, WILLIAM J. GUENTHER AND SHERRY S. GUENTHER, HIS WIFE, BRAD K. REICHEL AND SANDRA L. REICHEL, HIS WIFE, CLARK J. SWANSON AND ANNETTE A. SWANSON, HIS WIFE, CHARLES R. JOHNSON AND PATRICIA A. JOHNSON, HIS WIFE, CHARLES E. JOHNSON AND NANCY C. JOHNSON, HIS WIFE, RONALD J. KOPP AND JANET M. KOPP, HIS WIFE, AND JOHN L. NELSON FOR ANNEXATION TO THE CITY OF CAMBRIDGE

AMENDED PETITION FOR ANNEXATION

TO THE COUNCIL OF THE CITY OF CAMBRIDGE, MINNESOTA:

THE UNDERSIGNED, being all of the owners of the territory hereinafter described, hereby request and respectfully petition the City Council of Cambridge, Minnesota to annex this territory to the City of Cambridge and to extend the City boundaries to include the same, and for that purpose respectfully state:

1. That the territory to be annexed consists wholly of land which does not exceed 200 acres in area. Said lands are platted. That all of said lands lie entirely within the Township of Isanti, in the County of Isanti, and State of Minnesota, and the description of said lands is as follows, to-wit:

All that part of the Northeast Quarter of the Northwest Quarter, Section 8, Township 35, Range 23, Isanti County, MN, described as follows, to-wit: Commencing at the NE corner of said NE $\frac{1}{4}$ of NW $\frac{1}{4}$; thence West, along the north line thereof, 330 feet to the point of beginning (said point being the NE corner of the plat of Woodland Park); thence South 1°25'44" East, along the east line of said plat, 673.01 feet; thence West, along the south line of said plat, 187.5 feet; thence South 1°25'44" East, following the boundary of said plat, 66.02 feet; thence West, along the south line of said plat, 253.5 feet to the point of intersection with the southerly extension of the west line of Lot 4, Block 2 of said plat; thence North, along the southerly extension of the west line of said Lot 4, Block 2, and along the west lines of Lots 4, 3, 2, and 1 and the northerly extension of the west line of Lot 1, 739 feet, more or less, to the north line of said NE $\frac{1}{4}$ of NW $\frac{1}{4}$; thence East, along said north line, being the north line of said plat, 441 feet, more or less, to the point of beginning and there terminating.

REC'D. BY MAY 25 1989
MMA

Included in said lands are a town road and the following lots:

- (a). William R. Weinrich and Helga Weinrich
Lot One (1), Block One (1), Woodland Park
- (b). William J. Guenther and Sherry S. Guenther
Lot Two (2), Block One (1), Woodland Park
- (c). Brad K. Reichel and Sandra L. Reichel
Lot Three (3), Block One (1), Woodland Park
- (d). Clark J. Swanson and Annette A. Swanson
Lot Four (4), Block One (1), Woodland Park
- (e). John L. Nelson
Lot One (1), Block Two (2), Woodland Park
- (f). Charles R. Johnson and Patricia A. Johnson
Lot Two (2), Block Two (2), Woodland Park
- (g). Charles E. Johnson and Nancy L. Johnson
Lot Three (3), Block Two (2), Woodland Park
- (h). Ronald J. Kopp and Janet M. Kopp
Lot Four (4), Block Two (2), Woodland Park

The above described parcel consists of approximately 6.75 acres.

2. That the territory described above abutts upon the City of Cambridge limits in part, and none of it is presently a part of an incorporated City, Village or Borough.

3. That all of said territory is so conditioned as properly to be subjected to municipal government, and the undersigned believe that it would be in the best interest of the undersigned and in the best interest of the City of Cambridge if said territory were included in the City of Cambridge and annexed thereto. That City sewer and water are available in the vicinity and such extension is feasible and appropriate.

4. That there are thirty-three (33) persons residing in the area at this time.

5. That the names of the parties entitled to notice hereunder are: City of Cambridge, Township of Isanti, County of Isanti and the

Minnesota Municipal Board.

6. That the territory is, or is about to become, urban or suburban in character.

WHEREFORE, the undersigned respectfully petitions the City Council of Cambridge to include the land heretofore described which is requested to be annexed within the boundaries of the City of Cambridge, Minnesota, and to annex said territory in accordance with Minnesota Statutes, Chapter 414, as amended, or such other statutes in such cases are made and provided.

IN WITNESS WHEREOF, the undersigned owners of the territory heretofore described have caused this Amended Petition for Annexation to be executed this 12th day of May, 1989.

William R. Weinrich
William R. Weinrich

William J. Guenther
William J. Guenther

Brad K. Reichel
Brad K. Reichel

Clark J. Swanson
Clark J. Swanson

Charles R. Johnson
Charles R. Johnson

Charles E. Johnson
Charles E. Johnson

Ronald J. Kopp
Ronald J. Kopp

John L. Nelson
John L. Nelson

Helga Weinrich
Helga Weinrich

Sherry S. Guenther
Sherry S. Guenther

Sandra L. Reichel
Sandra L. Reichel

Annette A. Swanson
Annette A. Swanson

Patricia A. Johnson
Patricia A. Johnson

Nancy L. Johnson
Nancy L. Johnson

Janet M. Kopp
Janet M. Kopp

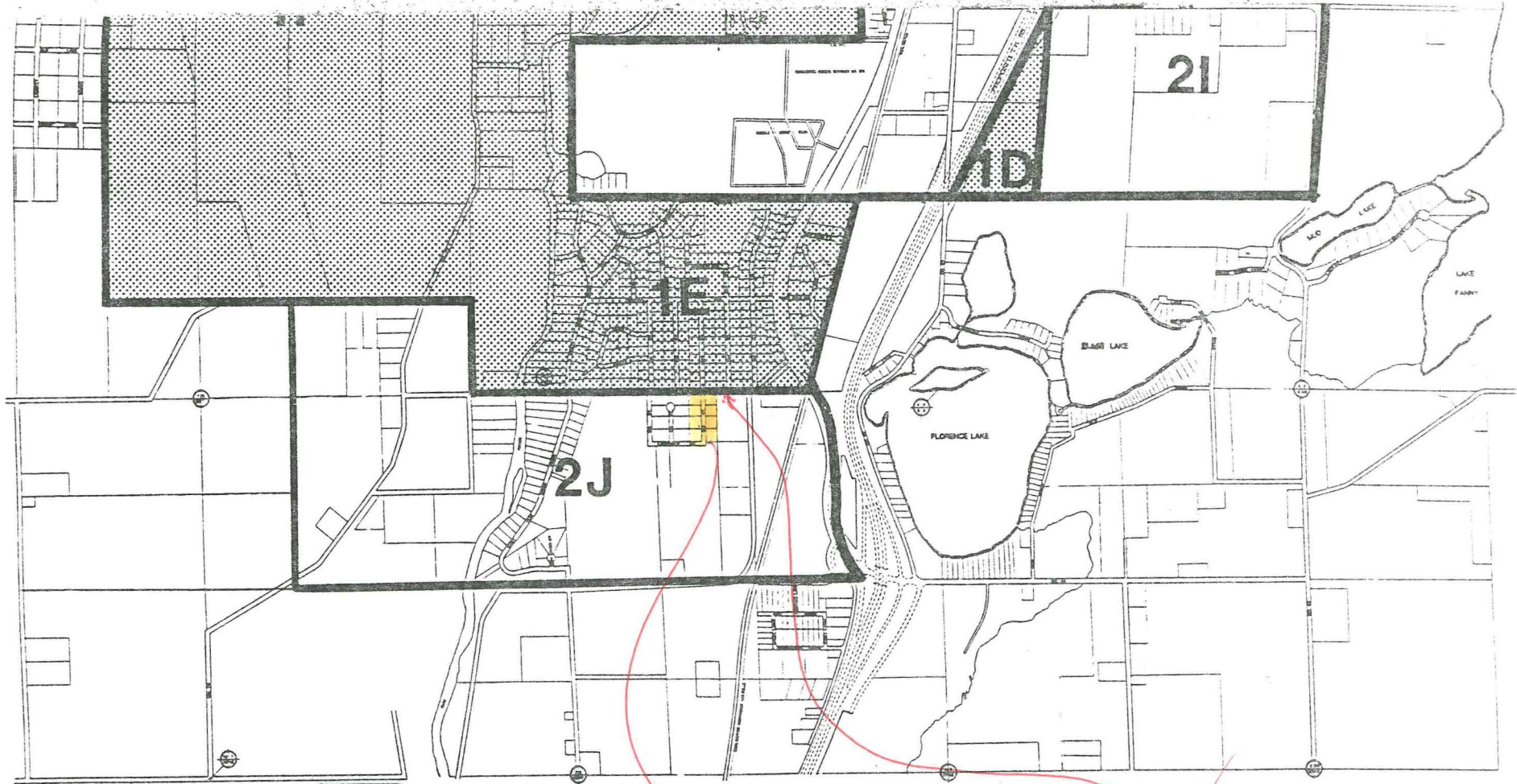

City of Cambridge

Isanti County, Minnesota

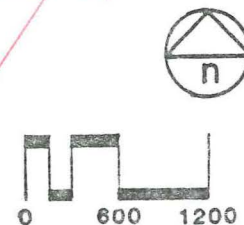

REC'D. BY
MMB

GOLDENWOOD
SECOND

SCALE: ONE INCH = 100 FEET
BEARINGS SHOWN ARE ASSUMED
DENOTES IRON MONUMENTS

UTILITY AND DRAINAGE EASEMENTS

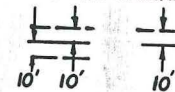

NE COR
NW 1/4, SEC. 8

KNOW ALL
OF THE
THE NOR
POINT O
OF SAID
THE NOR
THE NOR
THE NOR
THE NOR
1/4; T
NORTHEA
DISTANC

HAVE C
FOR PUE
AS SHOV
IN WITH

IN THE

Bru

Bruce

STATE OF
COUNTY

COUNTY
BE THE
THEIR O

My

I HEREBY
PARK;
PLAT;
LAND ARE
SAID PL

STATE ()
COUNTY

SAID Co

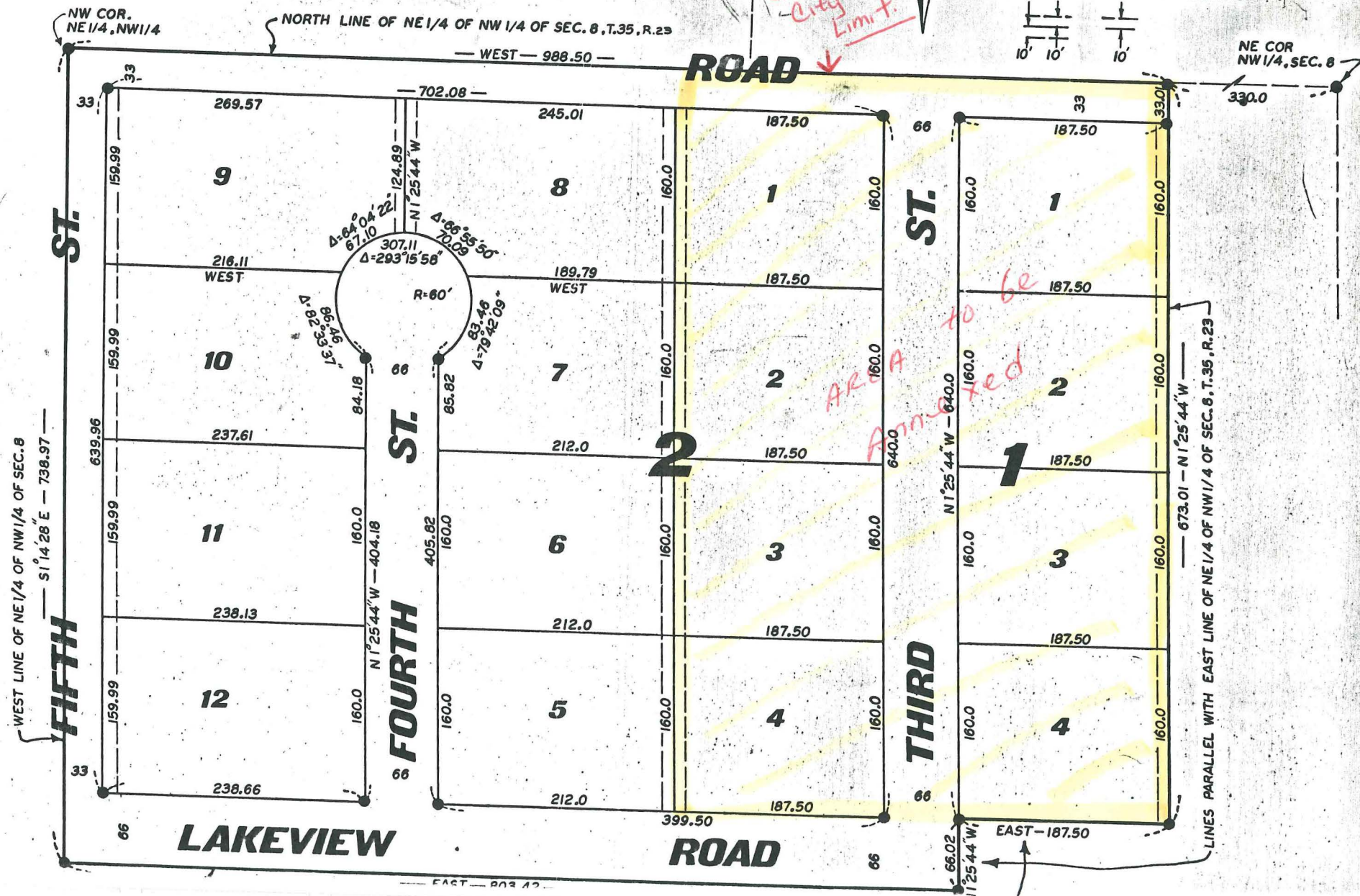
M₂

WEST LINE OF NE 1/4 OF NW 1/4 OF SEC. 8
— S 14° 28' — 738.97

