

THE MATTER OF THE PETITION OF  
WILLIAM R. WEINRICH AND HELGA WEINRICH, HIS WIFE,  
WILLIAM J. GUENTHER AND SHERRY S. GUENTHER, HIS WIFE,  
BRAD K. REICHEL AND SANDRA L. REICHEL, HIS WIFE,  
CLARK J. SWANSON AND ANNETTE A. SWANSON, HIS WIFE,  
CHARLES R. JOHNSON AND PATRICIA A. JOHNSON, HIS WIFE,  
CHARLES E. JOHNSON AND NANCY C. JOHNSON, HIS WIFE,  
RONALD J. KOPP AND JANET M. KOPP, HIS WIFE, AND JOHN L. NELSON  
FOR ANNEXATION TO THE CITY OF CAMBRIDGE

---

PETITION FOR ANNEXATION

---

TO THE COUNCIL OF THE CITY OF CAMBRIDGE, MINNESOTA:

THE UNDERSIGNED, being all of the owners of the territory hereinafter described, hereby request and respectfully Petition the City Council of Cambridge, Minnesota to Annex this territory to the City of Cambridge and to extend the City boundaries to include the same, and for that purpose respectfully state:

1. That the territory to be annexed consists wholly of land which does not exceed 200 acres in area. Said lands are platted. That all of said lands lie entirely within and Township of Isanti, in the County of Isanti, and State of Minnesota, and the description of said lands is as follows, to-wit:

- a. William R. Weinrich and Helga Weinrich  
Lot One (1), Block One (1), Woodland Park
- b. Willaim J. Guenther and Sherry S. Guenther  
Lot Two (2), Block One (1), Woodland Park
- c. Brad K. Reichel and Sandra L. Reichel  
Lot Three (3), Block One (1), Woodland Park
- d. Clark J. Swanson and Annette A. Swanson  
Lot Four (4), Block One (1), Woodland Park

- e. John L. Nelson  
Lot One (1), Block Two (2), Woodland Park
- f. Charles R. Johnson and Patricia A. Johnson  
Lot Two (2), Block Two (2), Woodland Park
- g. Charles E. Johnson and Nancy L. Johnson  
Lot Three (3), Block Two (2), Woodland Park
- h. Ronald J. Kopp and Janet M. Kopp  
Lot Four (4), Block Two (2), Woodland Park

The above-described parcel consists of approximately 6.75 acres.

2. That the territory described above abutts upon the City of Cambridge limits in part, and none of it is presently a part of an incorporated City, Village or Borough.

3. That all of said territory is so conditioned as properly to be subjected to municipal government, and the undersigned believe that it would be in the best interest of the undersigned and in the best interest of the City of Cambridge if said territory were included in the City of Cambridge and annexed thereto. That City sewer and water are available in the vicinity and such extension is feasible and appropriate.

4. That there are thirty-three (33) persons residing in the area at this time and the land is vacant.

5. That the names of the parties entitled to notice hereunder are: City of Cambridge, Township of Isanti, County of Isanti and the Minnesota Municipal Board.

6. That the territory is, or is about to become, urban or suburban in character.

WHEREFORE, the undersigned respectfully petitions the City

Council of Cambridge to include the land heretofore described which is requested to be annexed within the boundaries of the City of Cambridge, Minnesota, and to annex said territory in accordance with Minnesota Statutes, Chapter 414, as amended, or such other statutes in such cases are made and provided.

IN WITNESS WHEREOF, the undersigned owners of the territory heretofore described have caused this Petition for Annexation to be executed this \_\_\_\_\_ day of October, 1988.

  
William R. Weinrich

  
Helga Weinrich

  
William J. Guenther

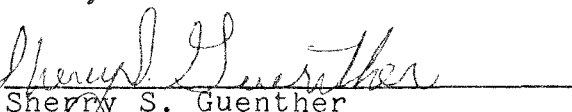
  
Sherry S. Guenther

  
Brad K. Reichel

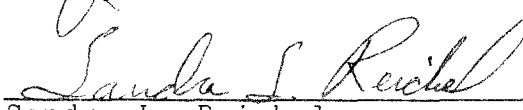
  
Sandra L. Reichel

  
Clark J. Swanson

  
Annette A. Swanson

  
Charles R. Johnson

  
Patricia A. Johnson

  
Charles E. Johnson

  
Nancy L. Johnson

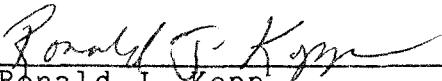
  
Ronald J. Kopp

  
Janet M. Kopp

  
John L. Nelson

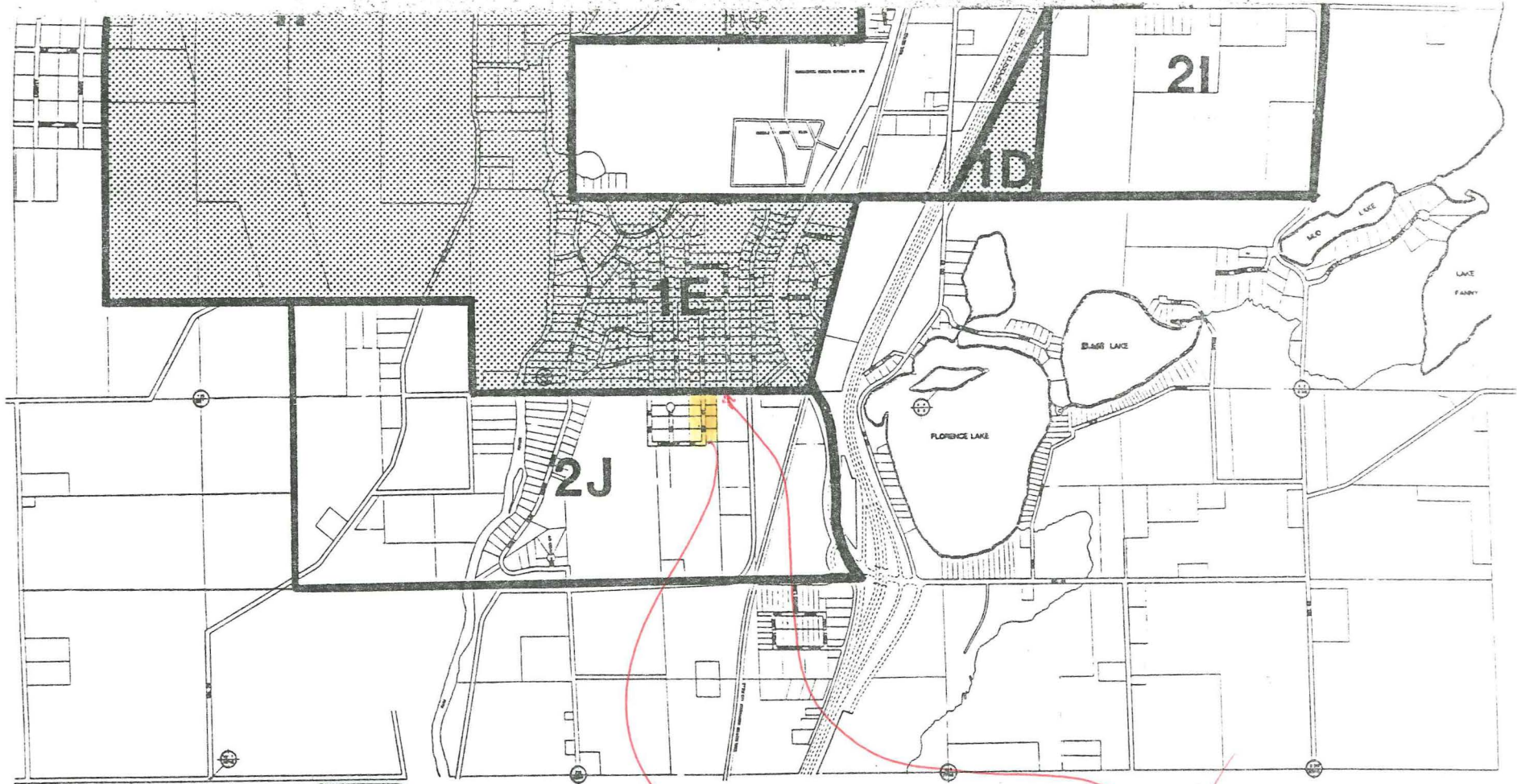

# City of Cambridge

Isanti County, Minnesota

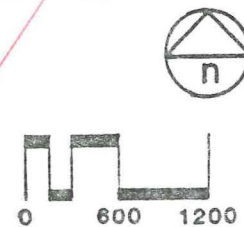



REC'D. BY  
MMB

GOLDENWOOD  
SECOND

SCALE: ONE INCH = 100 FEET  
BEARINGS SHOWN ARE ASSUMED  
DENOTES IRON MONUMENTS

## UTILITY AND DRAINAGE EASEMENTS

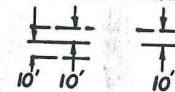

NE COR  
NW 1/4, SEC. 8

KNOW ALL  
OF THE  
THE NOR  
POINT O  
OF SAID  
THE NOR  
THE NOR  
THE NOR  
THE NOR  
1/4; T  
NORTHEA  
DISTANC

HAVE C  
FOR PU  
AS SHO  
IN WIT

IN THE

Bru

Esue

STATE ( )  
COUNTY

COUNTY  
BE THE  
THEIR O

My

I HEREBY  
PARK;  
PLAT;  
LAND AND  
SAID PL

STATE ( )  
COUNTY

SAID Co

M.

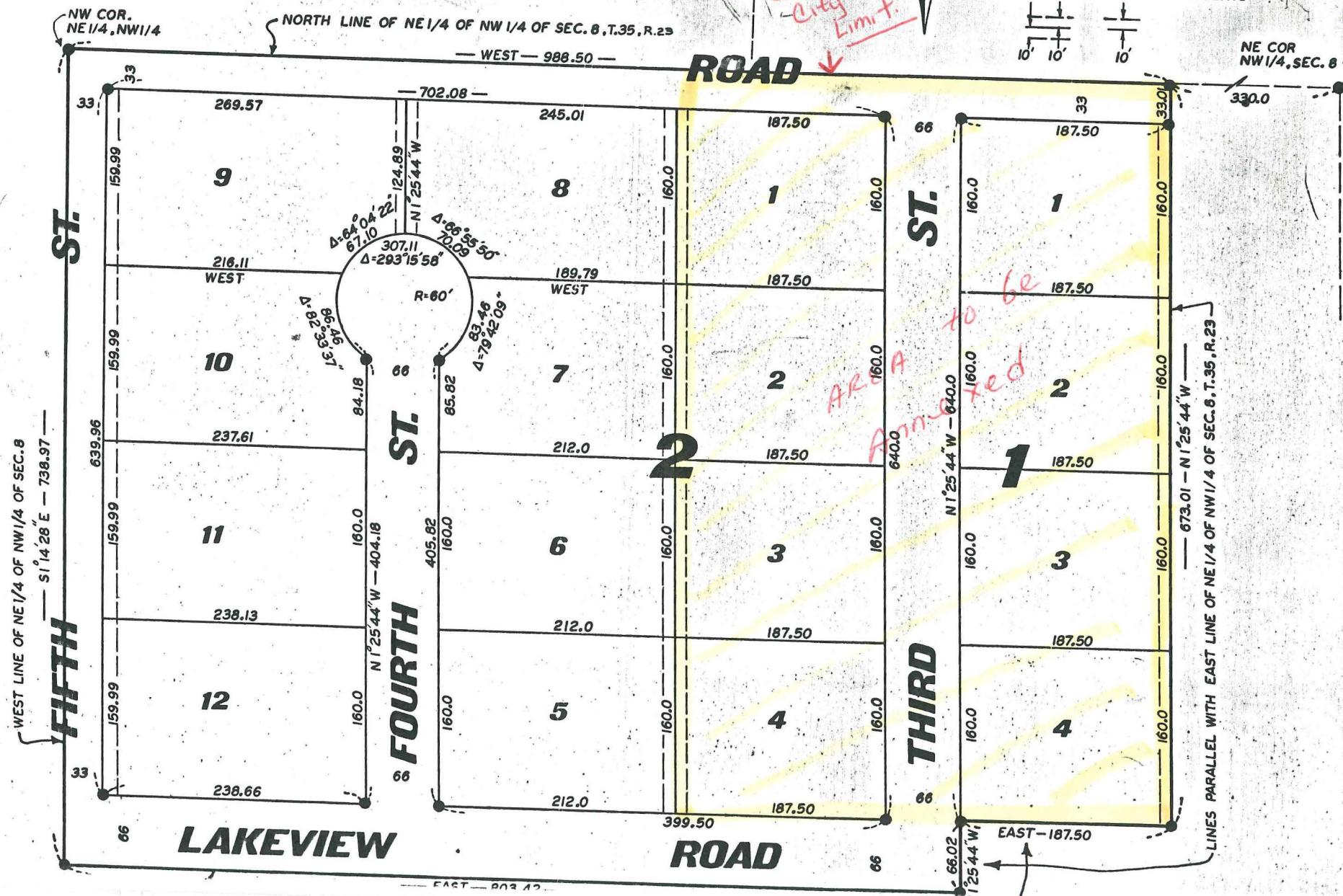



— S<sup>0</sup> 14 28' E — 738.97'

