

THE MATTER OF THE PETITION OF
DELBERT B. ANDERSON AND LUYERNE M. ANDERSON, HIS WIFE;
DONALD D. PEARSON AND MARY PEARSON, HIS WIFE; AND
ROBERT C. BECKLIN AND JOYCE R. BECKLIN, HIS WIFE
FOR ANNEXATION TO THE CITY OF CAMBRIDGE

PETITION FOR ANNEXATION

TO THE COUNCIL OF THE CITY OF CAMBRIDGE, MINNESOTA:

THE UNDERSIGNED, being all of the owners of the territory hereinafter described, hereby request and respectfully Petition the City Council of Cambridge, Minnesota to Annex this territory to the City of Cambridge and to extend the City boundaries to include the same, and for that purpose respectfully state:

1. That the territory to be annexed consists wholly of land which does not exceed 200 acres in area. Said lands are unplatted. That all of said lands lie entirely within and Township of Cambridge, in the County of Isanti, and State of Minnesota, and the description of said lands is as follows, to-wit:

The Northwest Quarter of Northeast Quarter (NW 1/4 of NE 1/4) of Section Twenty-eight (28), Township Thirty-six (36), Range Twenty-three (23);

AND

The Southwest Quarter of Northeast Quarter (SW 1/4 of NE 1/4) of Section Twenty-eight (28), Township Thirty-six (36), Range Twenty-three (23).

The above-described parcel consists of approximately 80 acres.

2. That the territory described above abutts upon the City of Cambridge limits in part, and none of it is presently a part of an incorporated City, Village or Borough.

3. That all of said territory is so conditioned as properly to be subjected to municipal government, and the undersigned believe that it would be in the best interest of the undersigned and in the best interest of the City of Cambridge if said territory were included in the City of Cambridge and annexed thereto. That City sewer and water are available in the vicinity and such extension is feasible and appropriate.

4. That there are no persons residing in the area at this time.

5. That the names of the parties entitled to notice hereunder are: City of Cambridge, Township of Cambridge, County of Isanti and the Minnesota Municipal Board.

6. That the territory is, or is about to become, urban or suburban in character.

WHEREFORE, the undersigned respectfully petition the City Council of Cambridge to include the land heretofore described which is requested to be annexed within the boundaries of the City of Cambridge, Minnesota, and to annex said territory in accordance with Minnesota Statutes, Chapter 414, as amended, or such other statutes in such cases are made and provided.

IN WITNESS WHEREOF, the undersigned owners of the territory heretofore described, have caused this Petition for Annexation to be executed this 6th day of ~~September~~, 1988.

Delbert B. Anderson
Delbert B. Anderson

LuVerne M. Anderson
LuVerne M. Anderson

Donald D. Pearson

Mary Pearson
Mary Pearson

Robert C. Becklin

Joyce R. Becklin
Joyce R. Becklin

STATE OF MINNESOTA)
) ss.
COUNTY OF CASS)

The foregoing was acknowledged before me this 6th day of September, 1988, by Delbert B. Anderson and LuVerne M. Anderson, his wife.



Donald E. Webb
Notary Public

STATE OF MINNESOTA)
) ss.
COUNTY OF ISANTI)

The foregoing was acknowledged before me this 6th day of September, 1988, by Donald D. Pearson and Mary Pearson, his wife.

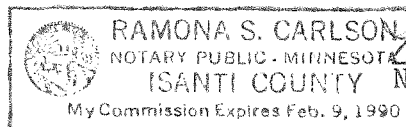

Shirley S. Carlson
Notary Public

STATE OF MINNESOTA)
) ss.
COUNTY OF ISANTI)

The foregoing was acknowledged before me this 6th day of September, 1988, by Robert C. Becklin and Joyce R. Becklin, his wife.

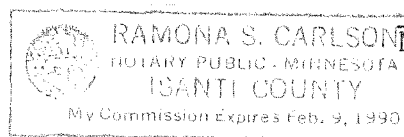

Kimberly S. Carlson
Notary Public

REC'D. BY
M M B
OCT 20 1988

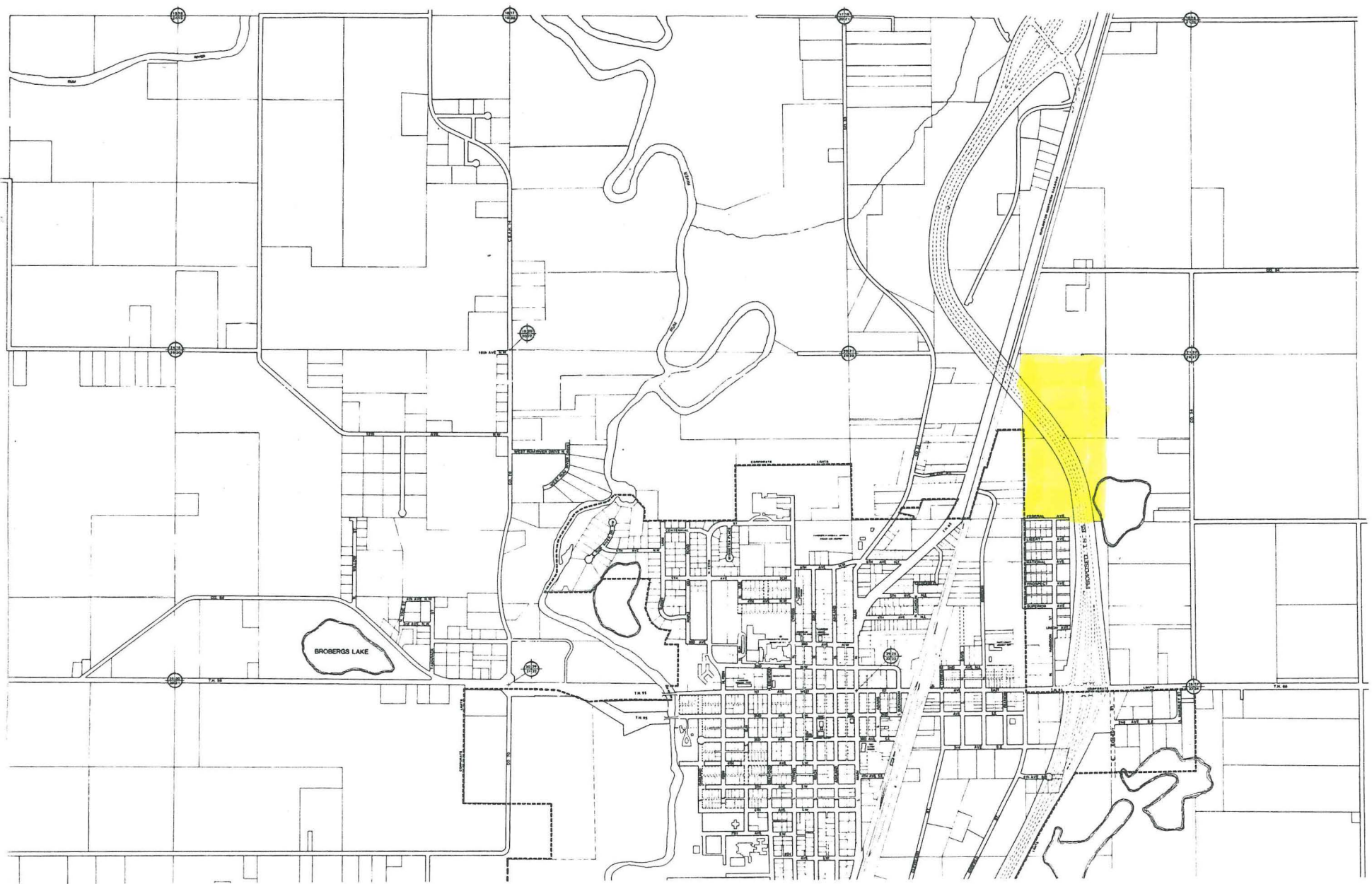

$n \uparrow$