

REC'D. BY
MMB JUN 24 1988

PETITION FOR ANNEXATION

CITY OF WILLMAR
County of Kandiyohi
State of Minnesota

File No. 88-1
Area No. _____

*corrected
legal one
back*

TO HONORABLE COUNCIL OF THE CITY OF WILLMAR, MINNESOTA

We, the undersigned, are (the sole) ~~owner of the~~ owners of the following described property lying in the County of Kandiyohi, State of Minnesota: All that part of the South One-half of Section 13, Township 119, Range 35, lying Southerly of the North 1160 ft. of the South One-half of Section 13, and Westerly of the Northwestern right-of-way line of U.S. Trunk Hwy. #71/State Trunk Hwy. #23 by-pass, and Northerly of the right-of-way of County State Aid Highway #23, and Easterly of that certain tract owned by Harvey Hawkinson, et al., Containing 33 acres, more or less, subject to an easement for a transmission line.

Said property is unincorporated, abuts upon the limits of the City of Willmar, and is not included within any other municipality. ~~(Said property is located and encompasses XXXXXXXXXXXXXXXXXX)~~ (Said property is unplatted and does not exceed 200 acres in area. The total acreage of such area is 33 acres.)

PETITIONERS RESPECTFULLY PETITION:

1. That pursuant to M.S. 414.033, said property be annexed to and incorporated within the City of Willmar.
2. That said property be zoned R-3.
3. That said property be served with City services/improvements/facilities/utilities, including sanitary and storm sewer, water, electricity and any other City utility required by the area and which is within the capability of the City to provide.

It is hereby certified and stated that said area is contiguous to the City of Willmar and is suitable and proper for annexation under the laws of the State of Minnesota and the ordinances of the City of Willmar; and

It is further certified and stated that we have read carefully the contents of the petition herein and understand the same and covenant and agree that by signing the same it is irrevocable as to us and is binding upon our heirs, representatives and assigns.

Dated: March 22, 1988

By: *[Signature]*
[Signature]
By: _____

A filing fee of \$132 must accompany this Petition for Annexation.

pd 3/22/88
AD

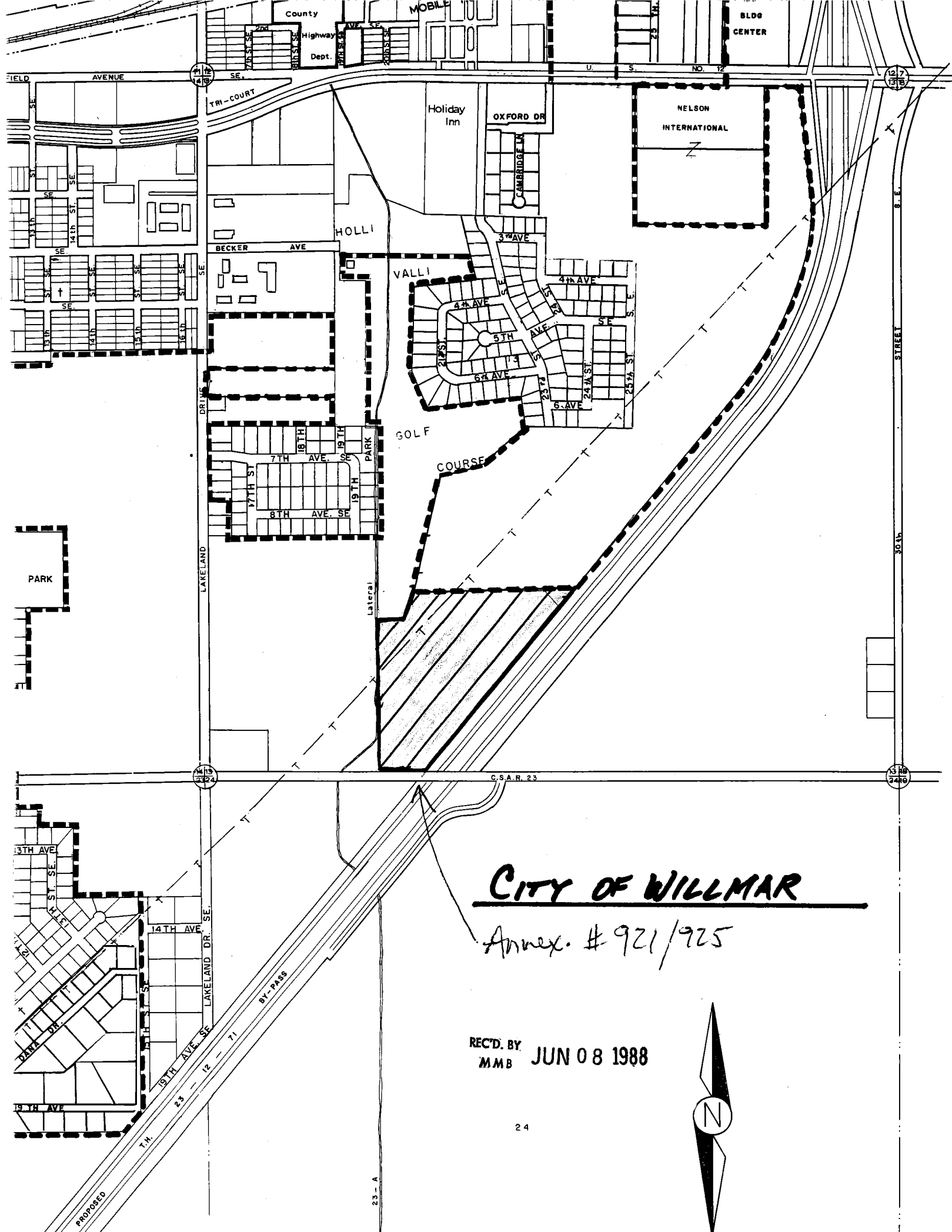

CITY OF WILLMAR

Annex. # 921/925

REC'D. BY
MMB JUN 08 1988

