

REC'D. BY
MMB DEC 24 1987

IN THE MATTER OF THE PETITION OF THE CITY OF BIG LAKE
FOR ANNEXATION PURSUANT TO MINNESOTA STATUTES 414.033, SUBD. 3

The brief description of the area is identified in the contents of the ordinance.

CITY SEWER/WATER SERVICE ENDS HERE.

REC'D. BY DEC. 9 1987

POLICE & STREET MAINTENANCE ARE PROVIDED TO THE END OF THE STREET.

Co. Rd. #73

MANITOW STREET

HOOKED UP TO SEWER/WATER.

LOTS 21 TO 24 ARE IN TOWNSHIP 17 NOW HOWEVER IN SOME CASES THEIR HOUSE AND OTHER BUILDINGS ARE LOCATED ON BOTH CITY & TOWNSHIP THEY ALSO RECEIVE SEWER/WATER SERVICE

196th St

LAKE SHORE W.

HEWNEPIW AVE.

NICOLET AVE.

BLOCK 19 18 17

BLOCK 12 11 10 9 8

BLOCK 10 19 8 7 6

CITY OF BIG LAKE.
TOWNSHIP OF BIG LAKE.

Blue = City of
Big Lake which
is 60%
bordered by
City over
the Township.

The remaining
white Area is
the enclosed Area
is the Township
area that the
City is proposing
to annex...

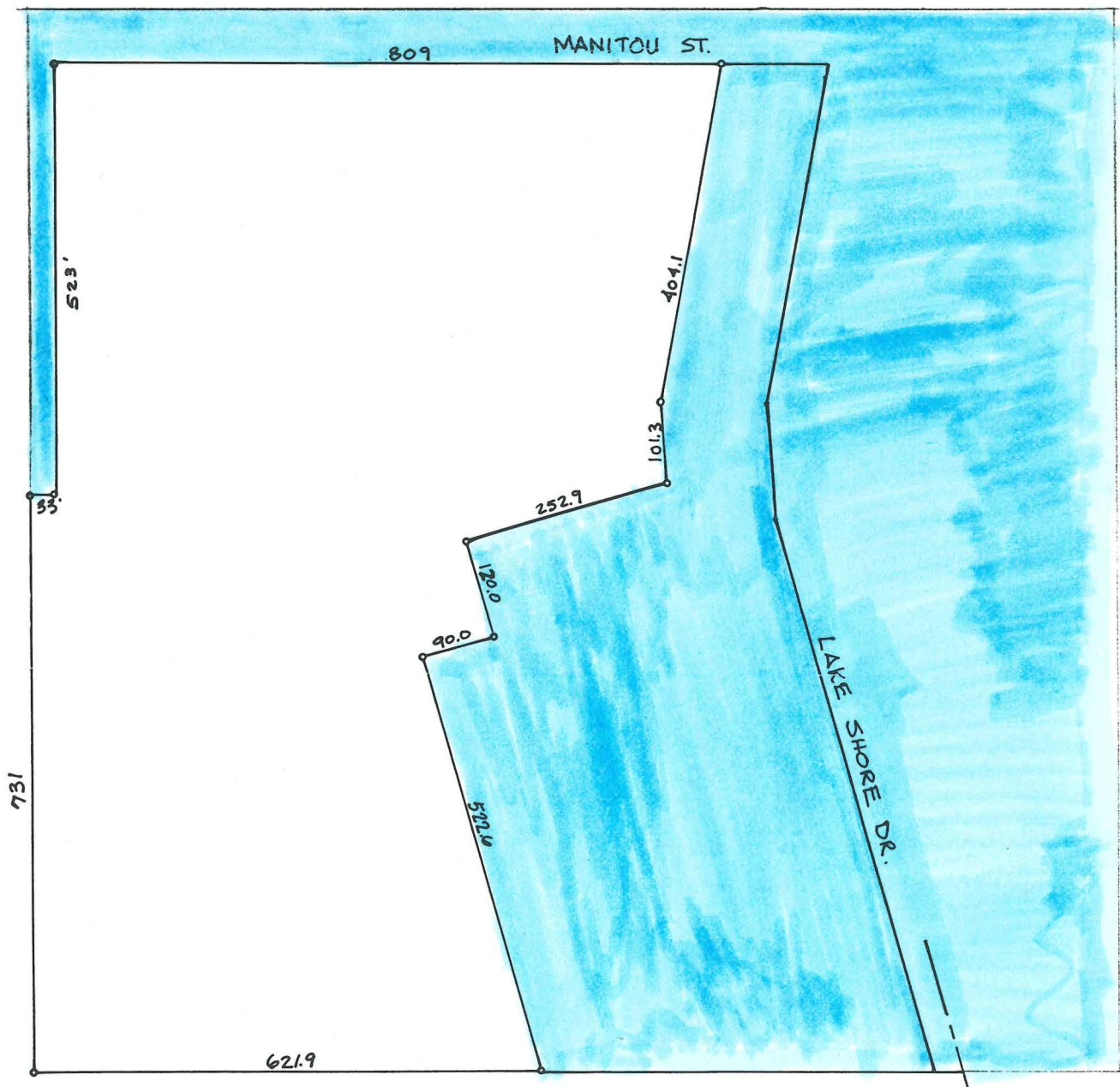

REC'D. BY
MMR DEC 9 1987

OVER 60%
BORDERED BY
THE CITY

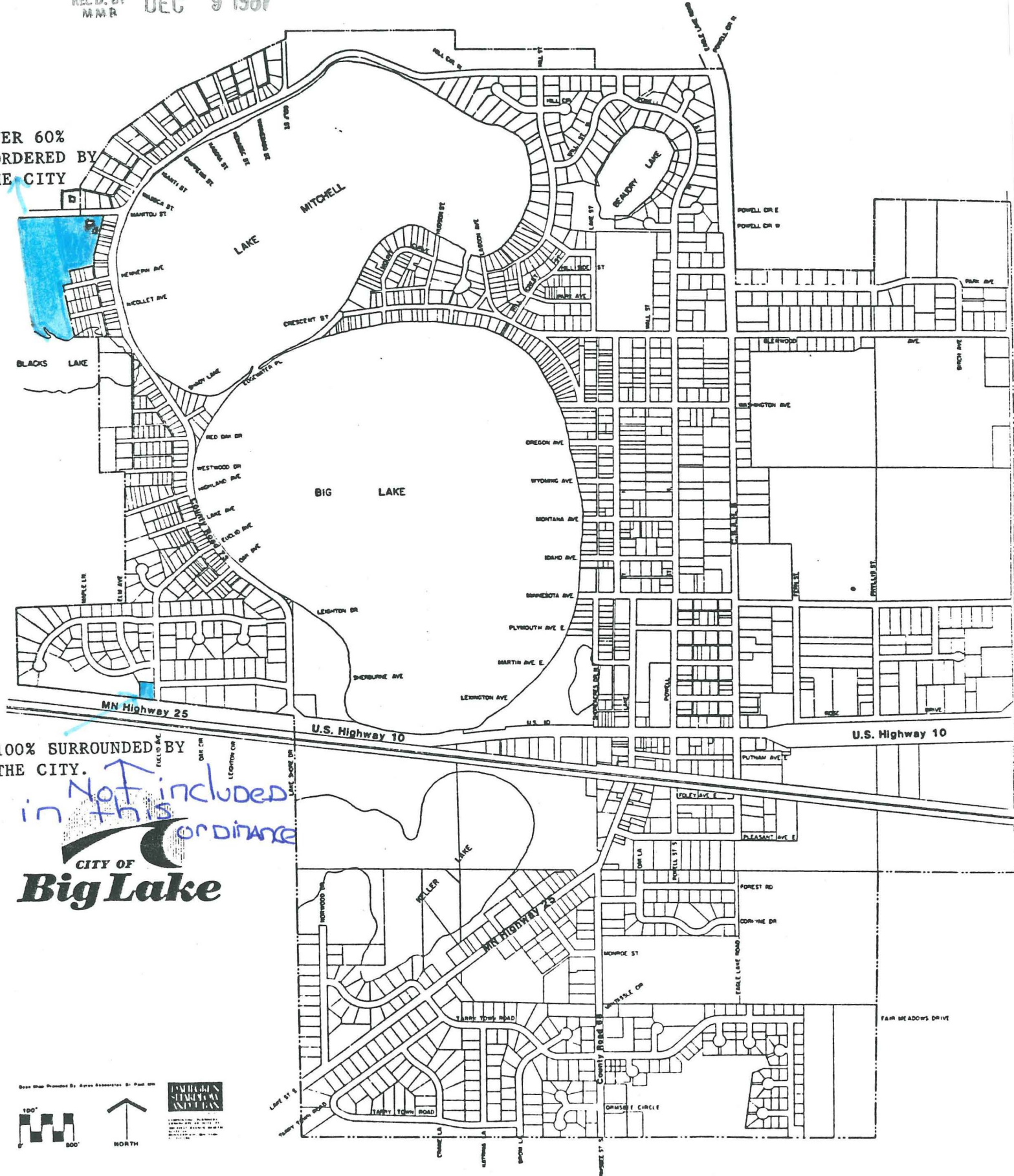

100% SURROUNDED BY
THE CITY.

*in Not included
in this ordinance*

**CITY OF
Big Lake**



LAYOUT OF THE CITY OF BIG LAKE WITH 2 AREAS AS THEY RELATE TO THE CITY IN GENERAL.