

AUG 21 1987

PETITION FOR ANNEXATION

TO: THE CITY COUNCIL OF THE CITY OF SAINT PETER, MINNESOTA

We the undersigned, being owners of land described herein, do hereby Petition the City Council to annex this land to the City and to extend the City boundaries to include the same, and do hereby state:

1. Petitioners are the sole owners of the land described of herein, the subject of this Petition for Annexation.
2. This land abutts the City.
3. This land is unplatted and does not exceed 200 acres.
4. The description of the land, the subject of this Petition is as follows, to-wit:

That part of the Southeast Quarter of the Southeast Quarter (SE $\frac{1}{4}$ of SE $\frac{1}{4}$) of Section Seventeen (17), Township One Hundred Ten (110) North of Range Twenty-six (26) West, described as follows: Commencing at the Southeast corner of Section Seventeen (17), thence north along the east line of Section Seventeen (17), a distance of 691.0 feet; thence west and parallel to the south line of Section Seventeen (17) a distance of 752.7 feet to the point of beginning; thence south and parallel to the east line of Section Seventeen (17) a distance of 407.52 feet to the centerline of S.A.R. Five (5); thence deflecting right sixty (60) dgrees 41 minutes along the centerline of S.A.R. Five (5) a distance of 114.68 feet; thence deflecting right 119 degrees 19 minutes and parallel to the east line of Section Seventeen (17), a distance of 463.68 feet; thence deflecting right ninety (90) degrees 00 minutes a distance of 100.00 feet to the point of beginning, said tract containing 1.0 acres of land, more or less. The southerly 40.00 feet of this tract being subject to the use of the public highway right of way.

5. This tract contains approximately 1 acre of land, more or less.
6. Petitioners state that the property proposed for annexation is now, or is about to become, urban in character.

REC'D BY AUG 21 1987

7. The property the subject of this annexation petition contains a resident population of 16 persons.

Dated this 13th day of August, 1987.

CITY OF SAINT PETER

William L. Wittgen Mayor ATTEST: Charles J. [Signature] City Administrator

GUSTAVUS ADOLPHUS COLLEGE

John S. Kendall President ATTEST: Dean Samuel [Signature] Secretary

CITY OF ST. PETER MINNESOTA

Legend:

1. N.W. Bell
2. Minn. Natural Gas Co.
3. Municipal Power Co.
4. Police Dept.
5. City Hall
6. Post Office
7. Bus Depot
8. Community Hospital
9. Library
10. Courthouse
11. State Hospital
12. Gustavus Adolphus College
13. K.R.B.I. Radio Station
14. Minnesota Square
15. Gorman Park
16. Swimming Pool
17. High School
18. Veterans Field
19. Nursing Home
20. Levee Park
21. McGill Park
22. Fire Station
23. South Elementary School
24. North Elementary School
25. Central School
26. Interdistrict Vocational Center

Map Labels:

COUNTY RD
TOWNSHIP RD
MINNESOTA TRUNK HIGHWAY #22
ST. PETER MUNICIPAL AIRPORT
CITY PARK
MINNESOTA RIVER
TH 22
TH 25
TH 26
TH 27
TH 28
TH 29
TH 30
TH 31
TH 32
TH 33
TH 34
TH 35
TH 36
TH 37
TH 38
TH 39
TH 40
TH 41
TH 42
TH 43
TH 44
TH 45
TH 46
TH 47
TH 48
TH 49
TH 50
TH 51
TH 52
TH 53
TH 54
TH 55
TH 56
TH 57
TH 58
TH 59
TH 60
TH 61
TH 62
TH 63
TH 64
TH 65
TH 66
TH 67
TH 68
TH 69
TH 70
TH 71
TH 72
TH 73
TH 74
TH 75
TH 76
TH 77
TH 78
TH 79
TH 80
TH 81
TH 82
TH 83
TH 84
TH 85
TH 86
TH 87
TH 88
TH 89
TH 90
TH 91
TH 92
TH 93
TH 94
TH 95
TH 96
TH 97
TH 98
TH 99
TH 100

1. N.W. Bell
2. Minn. Natural Gas Co.
3. Municipal Power Co.
4. Police Dept.
5. City Hall
6. Post Office
7. Bus Depot
8. Community Hospital
9. Library
10. Courthouse
11. State Hospital
12. Gustavus Adolphus College
13. K A B I. Radio Station
14. Minnesota Square
15. Gorman Park
16. Swimming Pool
17. High School
18. Veteran's Field
19. Nursing Home
20. Levee Park
21. McGill Park
22. Fire Station
23. South Elementary School
24. North Elementary School
25. Central School
26. Interdistrict Vocational Center

1 acre site to be annexed

Existing Corp.
Limits

REC'D. BY
MMB

AUG 25 1987



REC'D. BY
MMS AUG 21 1987

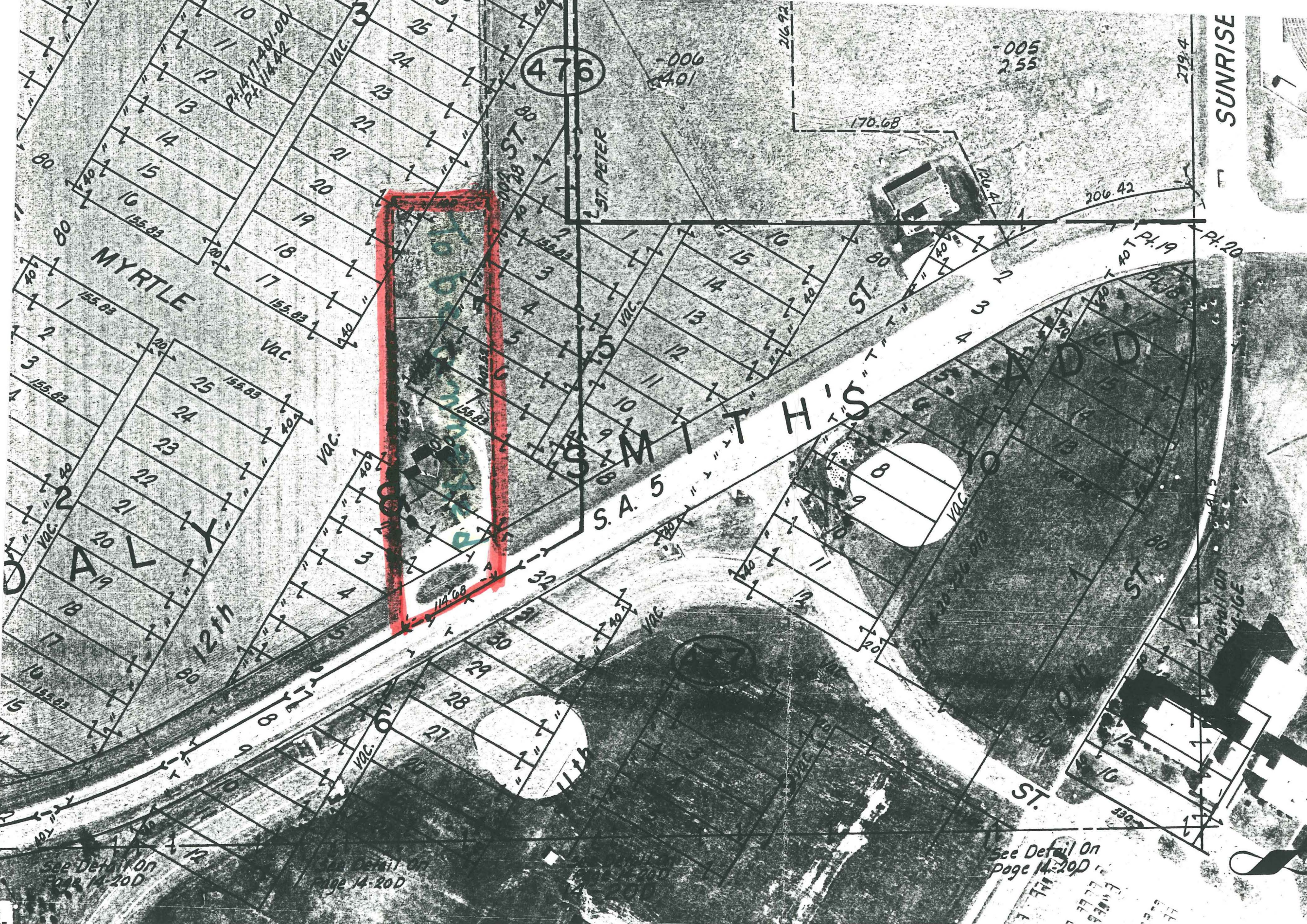

Copyright 1985
THE SIDWELL COMPANY

SCALE: 1" = 100'

OSHAWA TWP. & ST. PETER

E 1/2 S E 1/4 SEC. 17 T.11N. R.26W.

14-17H