

PETITION FOR ANNEXATION

TO: THE CITY OF MONTEVIDEO

Your Petitioner, Lorraine H. Blabaum, represents and states to the City Council of the City of Montevideo as follows:

1. That Petitioner is the owner in fee of that certain tract of land in the County of Chippewa and State of Minnesota described as follows:

Lot Thirteen (13) except Block One (1), Blabaum Addition, Montevideo.

and

Lot Fourteen (14) in Plat of Lots in the West Half of the Northeast Quarter (W $\frac{1}{2}$ of NE $\frac{1}{4}$) and the East Half of the Northwest Quarter (E $\frac{1}{2}$ of NW $\frac{1}{4}$) East of the Chippewa River, in Section Seven (7), Township One Hundred Seventeen (117), Range Forty (40), except that part of Lot Fourteen (14) in Plat of Lots in the West Half of the Northeast Quarter (W $\frac{1}{2}$ of NE $\frac{1}{4}$) and the East Half of the Northwest Quarter (E $\frac{1}{2}$ of NW $\frac{1}{4}$) East of the Chippewa River in Section Seven (7), Township One Hundred Seventeen (117), Range Forty (40) described as follows: Beginning at the Northeast corner of said Lot Fourteen (14), thence South along the East line of said Lot Fourteen (14) a distance of One Hundred Fifteen Feet (115'), thence West parallel with the North line of said Lot Fourteen (14) a distance of Fifty Feet (50'), thence North at right angles a distance of One Hundred Fifteen Feet (115') to the North line of said Lot Fourteen (14), thence East along the North line of said Lot Fourteen (14) Fifty Feet (50') to the point of beginning.

2. Your Petitioner requests that said premises be annexed to and included within the corporate limits of the City of Montevideo as provided in Minnesota Statutes § 414.033, Subd. 5.

3. That said premises abut upon the city limits of the City of Montevideo at its northwesterly edge.

4. That the premises are about to become suburban in character and are susceptible to municipal control and development by the City of Montevideo.

5. That the annexation of said premises to the City of Montevideo will be to the best interests of the City of Montevideo and the premises proposed to be annexed.

WHEREFORE: Your Petitioner prays that said premises be annexed to the City of Montevideo by ordinance.

Dated this 20th day of July, 1987.

Lorraine H. Blabaum
Lorraine H. Blabaum

REC'D. BY JUL 27 1987

PROPOSED ANNEXATION

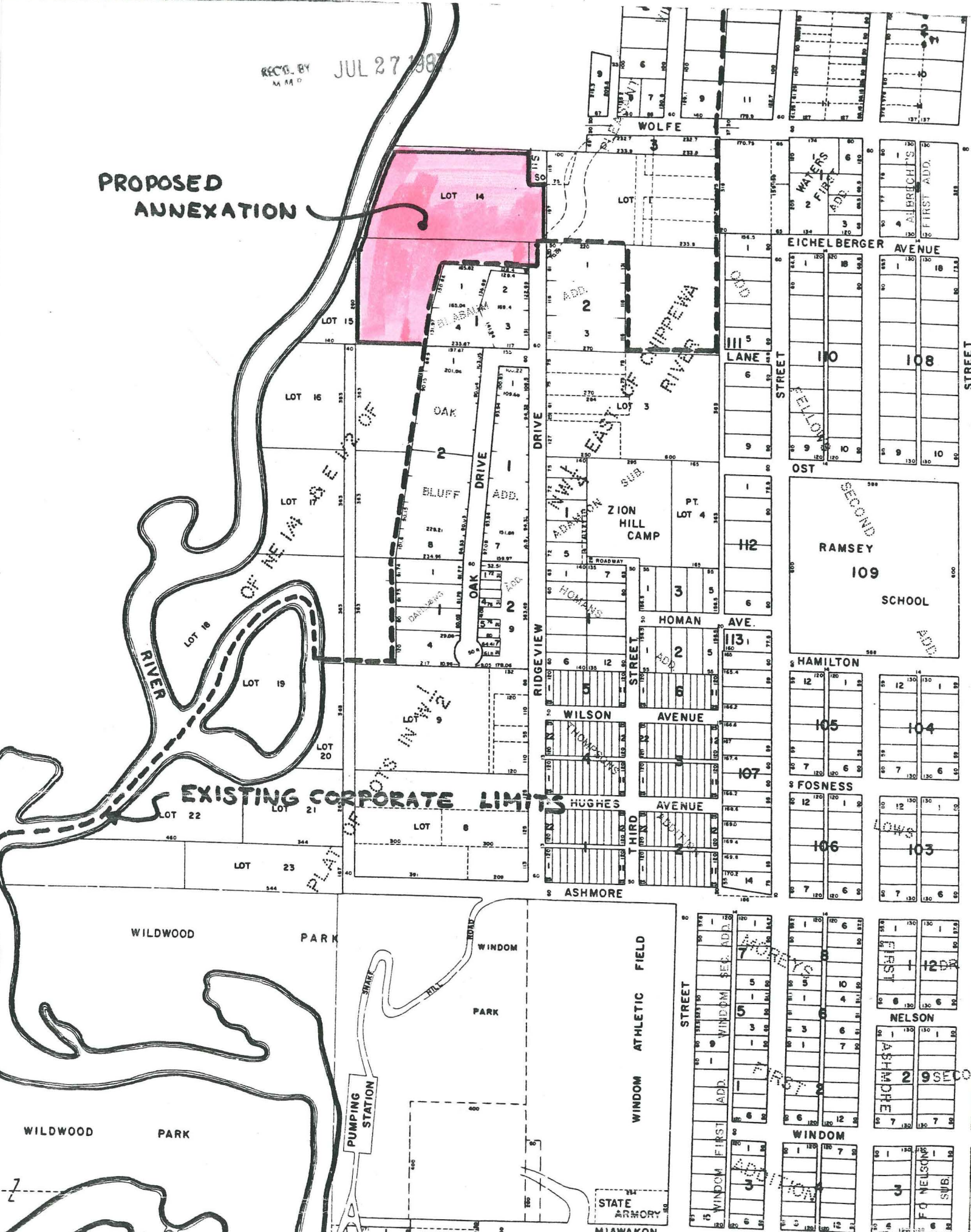
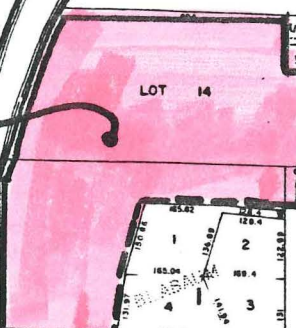

EXISTING CORPORATE LIMITS

PLAT OF NE 1/4 OF E 1/2 OF

WILEY EAST OF CHIPPEWA RIVER

RAMSEY 109 SCHOOL

HAMILTON 105 104

FOSNESS 106 103

WINDOM 120 121

NELSON 130 131

WINDOM 140 141

STATE ARMORY MIAWAKON