

JUL 23 1987

ORDINANCE NO. 208

AN ORDINANCE EXTENDING THE CORPORATE LIMITS
OF THE CITY OF CAMBRIDGE, MINNESOTA, TO INCLUDE
CERTAIN UNPLATTED AREAS NOT EXCEEDING 200 ACRES
IN AREA PURSUANT TO MINNESOTA STATUTES, SECTION
414.033, SUBDIVISION 5

WHEREAS, a certain Petition requesting annexation of the territory described below was duly presented to the City Council and filed in the office of the City Clerk on May 19, 1987; and

WHEREAS, said Petition for Annexation was duly signed by all of the owners of the property described below in accordance with the statutes in such cases made and provided; and

WHEREAS, a true and correct copy of said Petition was filed in the office of the Isanti Township Clerk on May 19, 1987, and in the office of the Isanti County Auditor on May 19, 1987, the said Township and County being the same in which all of the lands to be annexed are located, and in the office of the Minnesota Municipal Board on or about May 22, 1987; and

WHEREAS, the Isanti Township Board of Supervisors has executed a Waiver of Objection to the Annexation of the real property described below and has waived the 90-day waiting period; and

WHEREAS, no other objections to said Petition for Annexation have been submitted or filed with the City of Cambridge or the Minnesota Municipal Board; and

WHEREAS, the real property described below does not exceed 200 acres; that said real property abutts the City of Cambridge, and that said real property is unplatted; and

WHEREAS, the City Council has determined that the annexation of the real property described below will be in the best interests of the City of Cambridge and of the property affected; and

WHEREAS, said real property currently has a population of no persons; and

WHEREAS, the real property described below is or is about to become urban or suburban in character.

NOW THEREFORE, THE CITY OF CAMBRIDGE DOES ORDAIN:

Section 1. It is hereby determined that the real property described below abutts upon the City of Cambridge and is so conditioned as to properly be subject to city government, and that the annexation thereof would be in the best interests of the City of Cambridge and of the real property.

Section 2. The corporate limits of the City of Cambridge are hereby extended by annexation to include the real property lying in the Township of Isanti, County of Isanti, State of Minnesota, described as follows, to-wit:

That part of the North Half of Northwest Quarter of Northwest Quarter (N 1/2 of NW 1/4 of NW 1/4), Section 4, Township 35, Range 23, lying and being East of the East right-of-way line of the proposed by-pass of State Trunk Highway No. 65.

AND

The West 33 feet of the North Half of Northeast Quarter of Northwest Quarter (N 1/2 of NE 1/4 of NW 1/4), Section 4, Township 35, Range 23 (said 33 feet being measured at right angles to the West line of North Half of Northeast Quarter of Northwest Quarter (N 1/2 of NE 1/4 of NW 1/4) of said Section 4).

That said annexation is pursuant to Minnesota Statutes, Section 414.033, Subdivision 5.

Section 3. That the City Clerk is hereby directed to file certified copies of this ordinance in the office of the Secretary of State of the State of Minnesota, in the office of the Minnesota

Municipal Board, in the office of the Isanti County Auditor, and in the office of the Isanti Township Clerk, all pursuant to Minnesota Statutes, Section 414.033, Subdivision 7.

Section 4. That this annexation shall be complete at such time as this ordinance becomes effective upon its publication in the official newspaper and at such time as approved by the Minnesota Municipal Board.

Adopted by the City Council of Cambridge, Minnesota, this 20th day of July, 1987.

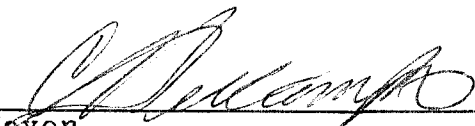

Mayor

Attest:

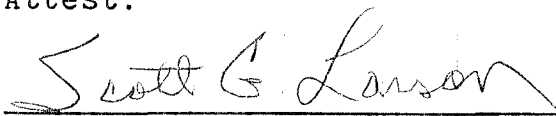

City Clerk

I, Scott G. Larson, City Clerk for the City of Cambridge do hereby certify that I have compared the copy of the foregoing Ordinance No. 208 with the original of such ordinance as is on file in the office of the City Clerk, City of Cambridge; and that the same is a true and correct copy of the original.

Scott G. Larson, City Clerk

ISANTI

AREA TO BE
ANNEXED

REC'D. BY
MMB

MAY 22 1987

T.35 N.-R.23 W. 15

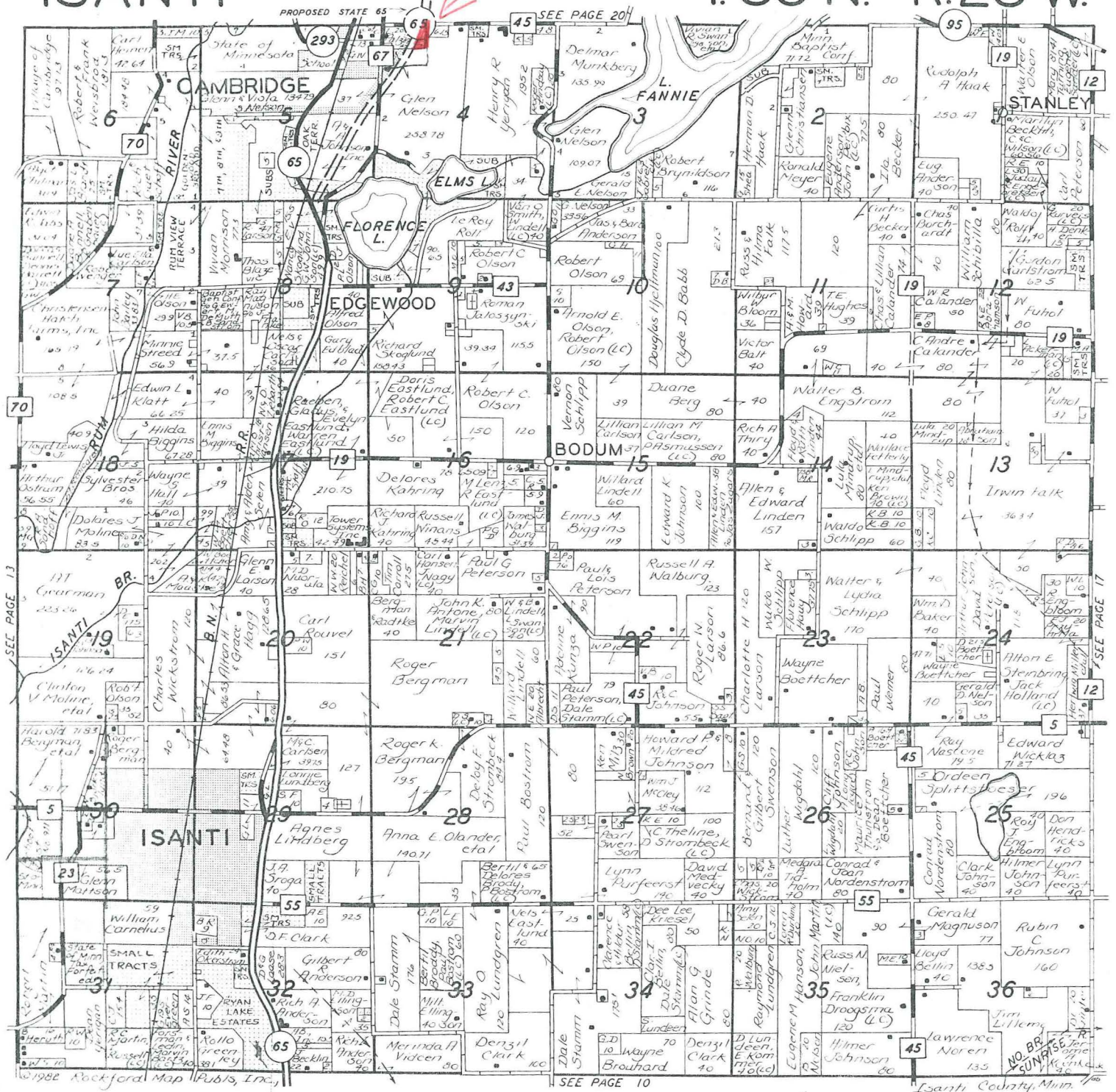

ISANTI AGENCY, INC.

Full Service Insurance

ISANTI, MINNESOTA 55040

PHONE:

Metro 338-7162 or 742-5528

FIRST State Bank of Isanti

on Main Street — Isanti, Minnesota 55040

CONVENIENT LOBBY AND DRIVE-UP BANKING HOURS

LOBBY

Monday - Thursday 9:00-3:00
Fridays 9:00-8:00

DRIVE-UP

Monday - Thursday 8:30-5:30
Fridays 8:30-8:00
Saturdays 8:30-12:00 noon



742-5528 Metro 338-7162

80 Years of Continuous Service To...