

Filed with the City of Cambridge 5/19/87 10:00 A.M.

THE MATTER OF THE PETITION OF MARJORIE POLZIN, A SINGLE PERSON,
ALLEN K. TORKELSON AND SUSAN A. TORKELSON, HUSBAND AND WIFE AND
GLENN NELSON AND VIOLA NELSON, HUSBAND AND WIFE FOR
ANNEXATION TO THE CITY OF CAMBRIDGE

REC'D. BY
MAY 22 1987

PETITION FOR ANNEXATION

TO THE COUNCIL OF THE CITY OF CAMBRIDGE, MINNESOTA:

THE UNDERSIGNED, being all of the owners of the territory hereinafter described, hereby request and respectfully Petition the City Council of Cambridge, Minnesota to Annex this territory to the City of Cambridge and to extend the City boundaries to include the same, and for that purpose respectfully state:

1. That the territory to be annexed consists wholly of land which does not exceed 200 acres in area. Said lands are unplatted. That all of said lands lie entirely within and Township of Isanti, in the County of Isanti, and State of Minnesota, and the description of said lands is as follows, to-wit:

That part of the North Half of Northwest Quarter of Northwest Quarter (N 1/2 of NW 1/4 of NW 1/4), Section 4, Township 35, Range 23, lying and being East of the East right-of-way line of the proposed by-pass of State Trunk Highway No. 65.

AND

The West 33 feet of the North Half of Northeast Quarter of Northwest Quarter (N 1/2 of NE 1/4 of NW 1/4), Section 4, Township 35, Range 23 (said 33 feet being measured at right angles to the West line of North Half of Northeast Quarter of Northwest Quarter (N 1/2 of NE 1/4 of NW 1/4) of said Section 4).

The above-described parcel consists of approximately 8.86 acres.

2. That the territory described above abutts upon the City of Cambridge limits in part, and none of it is presently a part of an incorporated City, Village or Borough.

3. That all of said territory is so conditioned as properly to be subjected to municipal government, and the undersigned believe that it would be in the best interest of the undersigned and in the best interest of the City of Cambridge if said territory were included in the City of Cambridge and annexed thereto. That City sewer and water are available in the vicinity and such extension is feasible and appropriate.

4. That there are no persons residing in the area at this time.

5. That the names of the parties entitled to notice hereunder are: City of Cambridge, Township of Isanti, County of Isanti and the Minnesota Municipal Board.

6. That the territory is, or is about to become, urban or suburban in character.

WHEREFORE, the undersigned respectfully petitions the City Council of Cambridge to include the land heretofore described which is requested to be annexed within the boundaries of the City of Cambridge, Minnesota, and to annex said territory in accordance with Minnesota Statutes, Chapter 414, as amended, or such other statutes in such cases are made and provided.

IN WITNESS WHEREOF, the undersigned owners of the territory heretofore described have caused this Petition for Annexation to be executed this 18th day of MAY, 1987.

Marjorie Polzin

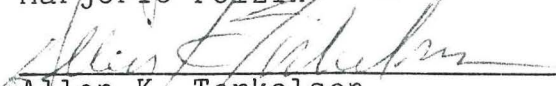
Allen K. Torkelson

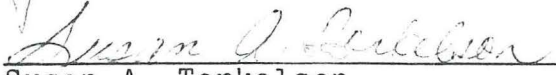
Susan A. Torkelson

MAY 22 1987

Glenn Nelson

Viola Nelson
Viola Nelson

STATE OF MINNESOTA)

) ss.

COUNTY OF ISANTI)

The foregoing was acknowledged before me this 12 day of

, 1987, by Marjorie Polzin, a single woman.

Notary Public

STATE OF MINNESOTA)

) SS.

COUNTY OF ISANTI)

HIMMAY A. LINDBERG
NOTARY PUBLIC—MINNESOTA
ISANTI COUNTY
MY COMM. EXPIRES MAR. 8, 19

The foregoing was acknowledged before me this 15 day of

 , 1987, by Allen K. Torkelson and Susan A. Torkelson, husband and wife.

Notary Public

STATE OF MINNESOTA)

) ss.

COUNTY OF ISANTI)

JIMMY A. LINDBERG
NOTARY PUBLIC—MINNESOTA
ISANTI COUNTY
MY COMM. EXPIRES 11/1/81

The foregoing was acknowledged before me this 18th day of

, 1987, by Glenn Nelson and Viola Nelson, husband and wife.

Notary Public

 **LORRI L. HOUTSMA**
NOTARY PUBLIC—MINNESOTA
KANABEC COUNTY
MY COMM. EXPIRES SEPT. 11, 19

ISANTI

AREA TO BE ANNEXED

REC'D. BY
MMB

MAY 22 1987

T.35 N.-R.23 W. 15

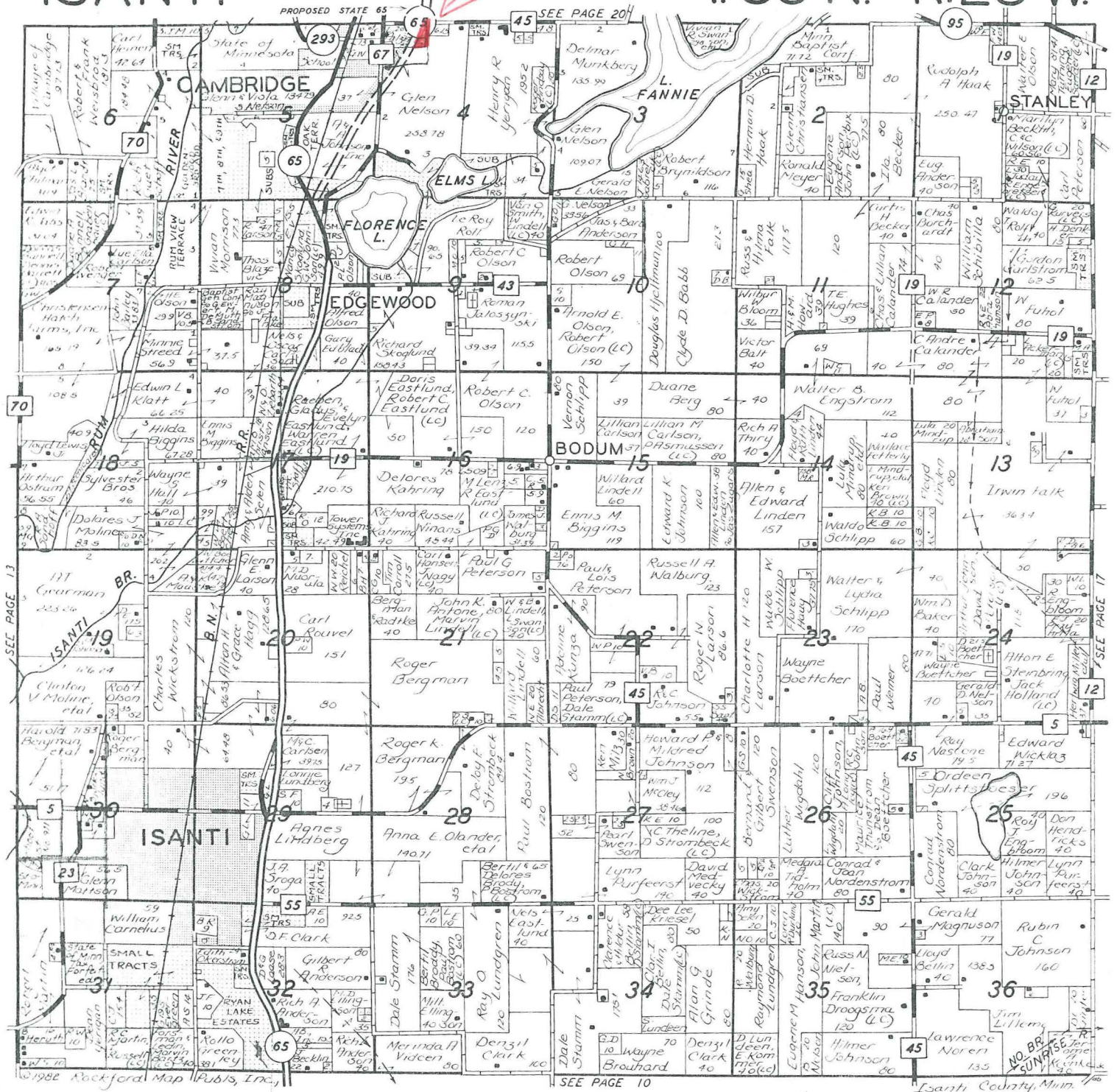

ISANTI AGENCY, INC.

Full Service Insurance

ISANTI, MINNESOTA 55040

PHONE:

Metro 338-7162 or 742-5528

FIRST State Bank of Isanti

on Main Street — Isanti, Minnesota 55040

CONVENIENT LOBBY AND DRIVE-UP BANKING HOURS

LOBBY

Monday - Thursday 9:00-3:00
Fridays 9:00-8:00

DRIVE-UP

Monday - Thursday 8:30-5:30
Fridays 8:30-8:00
Saturdays 8:30-12:00 noon



742-5528 Metro 338-7162

80 Years of Continuous Service To...