

PUBLICATION NO. 3726

ORDINANCE NO. 760

AN ORDINANCE EXTENDING THE CORPORATE LIMITS  
OF THE CITY OF HUTCHINSON TO INCLUDE CERTAIN  
UNINCORPORATED TERRITORY BORDERED BY LAND WITHIN  
THE CITY LIMITS AND ABUTTING THEREON

WHEREAS, certain territory described below is not presently included within the corporate limits of any incorporated city or burrough; and

WHEREAS, sixty (60) percent or more of the perimeter of this territory is bordered by lands already included within the corporate limits of the city and is deemed to be urban or suburban in character; and

WHEREAS, the above-described land is unplatted, does not exceed 200 acres in area, and 100% of the owners of said land have petitioned the City Council of the City of Hutchinson for annexation;

THEREFORE, the City Council of Hutchinson does ordain:

Section 1. Territory Annexed. The corporate limits of the City of Hutchinson, Minnesota are hereby extended to include the unplatted territory described as follows, sixty (60) percent or more of the perimeter of which territory is bordered by territory already included within the city limits:

The West Half of the Southeast Quarter of the Southeast Quarter (W 1/2, SE 1/4, SE 1/4) of Section Two (2), Township One Hundred Sixteen (116), Range Thirty (30), and the West Half of the East Half (W 1/2, E 1/2) of the Southeast quarter of the Southeast Quarter (SE 1/4, SE 1/4) of Section Two (2), Township One Hundred Sixteen (116), Range Thirty (30), excepting therefrom the following described real property: The North 700.00 feet of the West 373.37 feet of the Southeast Quarter of the Southeast Quarter (SE 1/4, SE 1/4) of Section Two (2), Township 116 North, Range 30 West.

and

The East Half of the East Half (E 1/2, E 1/2) of the Southeast Quarter of the Southeast Quarter (SE 1/4, SE 1/4) of Section Two (2) in Township One Hundred Sixteen (116) North of Range Thirty (30) West.

Containing 34 acres.

Section 2. Filing. The City Clerk is directed to file certified copies of this ordinance with the Secretary of State, the County Auditor and County Recorder of McLeod County, the Town Clerk of the effective township and the Minnesota Municipal Board.

ORDINANCE NO. 760

Section 3. Effective Date of Annexation. This ordinance takes effect upon passage and publication and the filing of certified copies as directed in Section 2 and approval by the Minnesota Municipal Board.

Adopted by the City Council this 25th day of August, 1987.

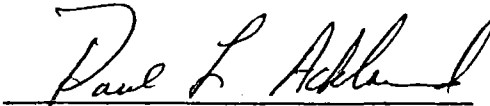
  
\_\_\_\_\_  
Paul L. Ackland  
Mayor

ATTEST:

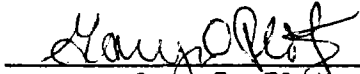
  
\_\_\_\_\_  
Gary D. Plotz  
City Clerk

# SKETCH FOR FRANK FAY — PROPOSED ANNEXATION INTO CITY OF HUTCHINSON

## DESCRIPTION

EAST QUARTER OF THE SOUTHEAST  
OF SECTION 2, TOWNSHIP 117 NORTH,  
WEST OF THE 5TH PRINCIPAL

THE NORTH 700.00 FEET OF THE WEST  
1/4 THEREOF



feet

64.47 ACRES

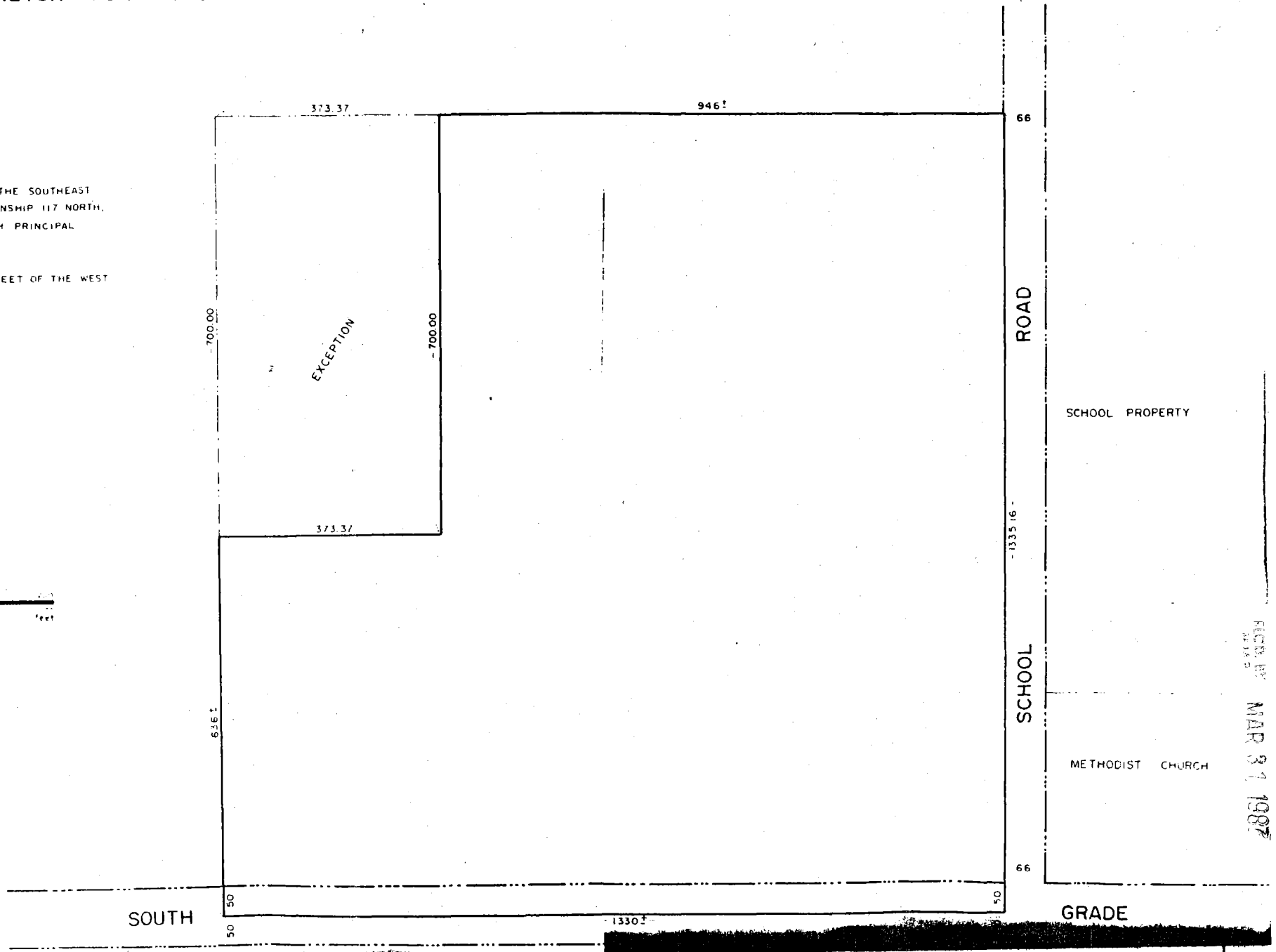

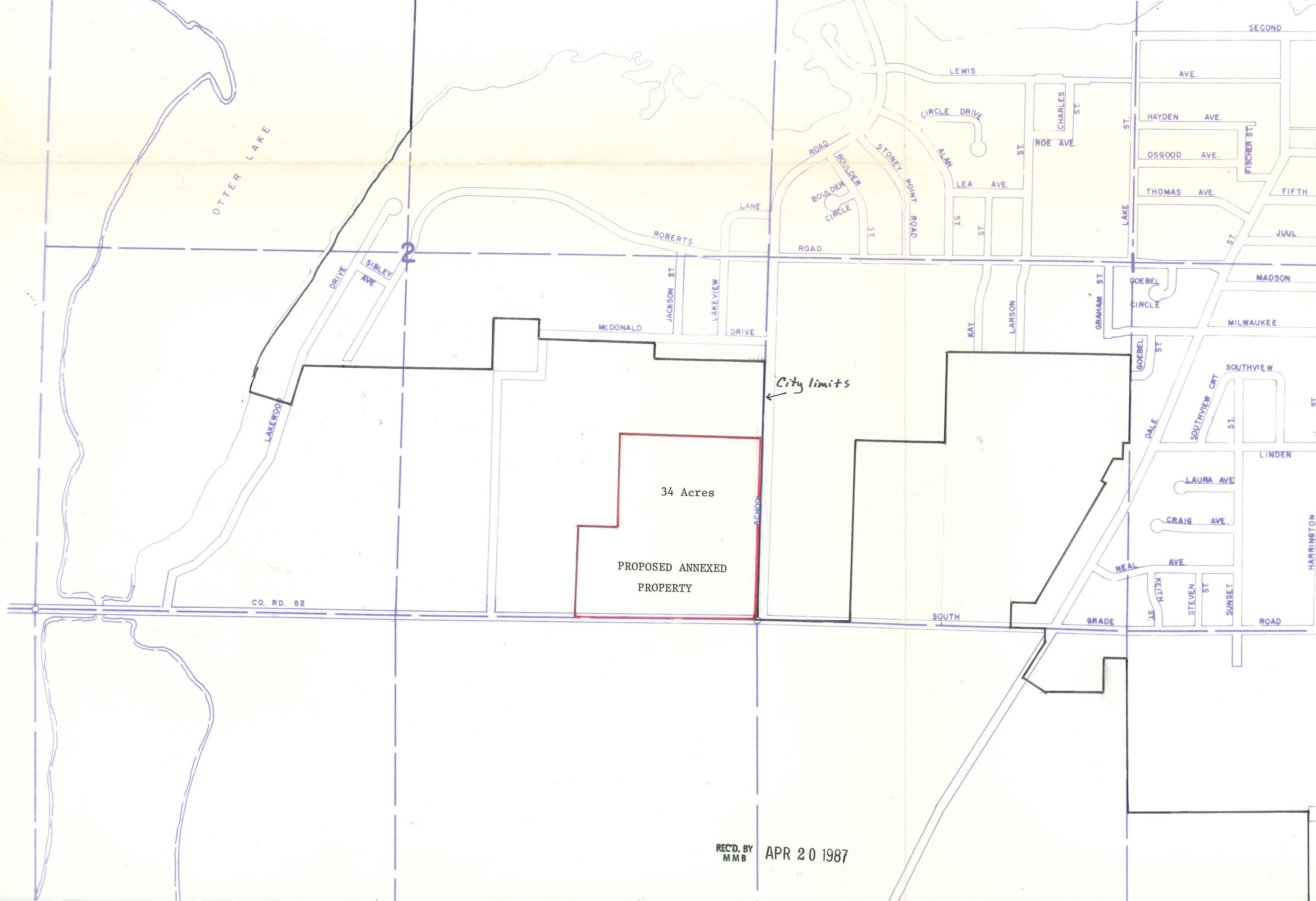

REC'D. BY  
MMB APR 20 1987