

MAR 31 1987

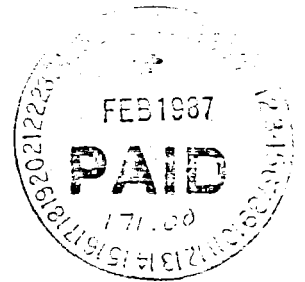

PETITION FOR ANNEXATION
TO THE CITY COUNCIL OF HUTCHINSON, MINNESOTA

The undersigned petitioner(s) respectfully represents and states that he (they) is sole owner of the following described lands:

The West Half of the Southeast Quarter of the Southeast Quarter ($W\frac{1}{2} SE\frac{1}{4}$ $SE\frac{1}{4}$) of Section Two (2), Township One Hundred Sixteen (116), Range Thirty (30) and the West Half of the East Half ($W\frac{1}{2} E\frac{1}{2}$) of the Southeast Quarter of the Southeast Quarter ($SE\frac{1}{4} SE\frac{1}{4}$) of Section Two (2), Township One Hundred Sixteen (116), Range Thirty (30), excepting therefrom the following described real estate: The North 700.00 feet of the West 373.37 feet of the Southeast Quarter of the Southeast Quarter ($SE\frac{1}{4} SE\frac{1}{4}$) of Section Two, Township 116 North, Range 30 West.

and

The East Half of the East Half ($E\frac{1}{2} E\frac{1}{2}$) of the Southeast Quarter of the Southeast Quarter ($SE\frac{1}{4} SE\frac{1}{4}$) of Section Two (2) in Township One Hundred Sixteen (116) North of Range Thirty (30) West.

And do respectfully request that said lands be annexed to and become part of and included in the corporate limits of the City of Hutchinson.

Date: February 26, 1987

Signed:

Frank J. Fay Realty, Inc.

By Frank J. Fay
President

SKETCH FOR FRANK FAY — PROPOSED ANNEXATION INTO CITY OF HUTCHINSON

DESCRIPTION

EAST QUARTER OF THE SOUTHEAST
OF SECTION 2, TOWNSHIP 117 NORTH,
WEST OF THE 5TH PRINCIPAL

THE NORTH 700.00 FEET OF THE WEST
1/4 THEREOF

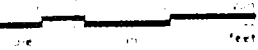

244.14 ACRES

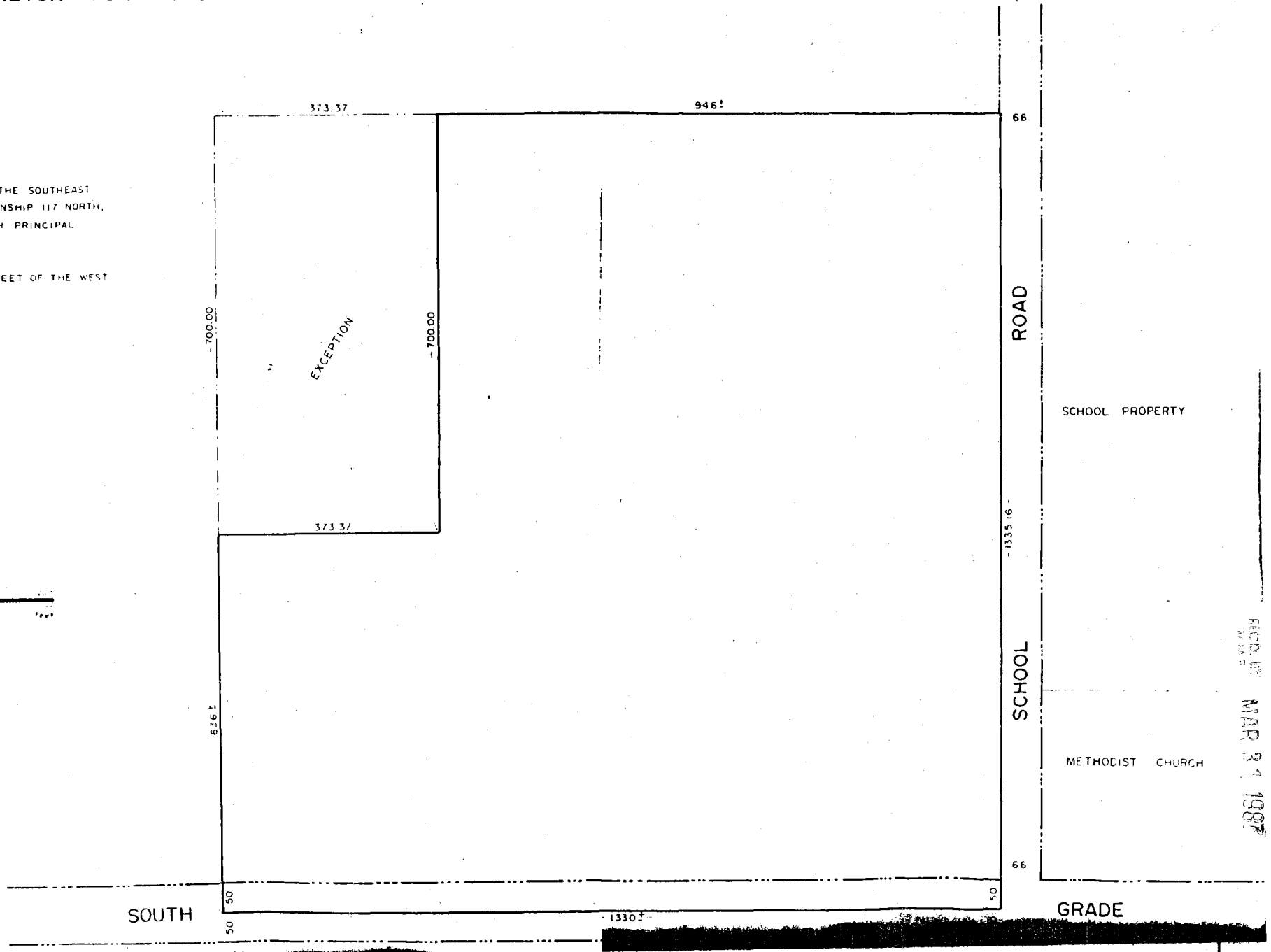

FILED BY MAR 31 1987

