

MAR 18 1987

## ORDINANCE NO. - 86-

AN ORDINANCE ANNEXING CERTAIN REAL PROPERTY OWNED BY  
THE CITY OF NEW LONDON AND EXTENDING THE CORPORATE  
LIMITS OF THE CITY OF NEW LONDON

THE CITY COUNCIL OF THE CITY OF NEW LONDON DOES ORDAIN AS FOLLOWS:

SECTION 1. Origination and Procedure. That upon motion duly made, seconded and passed at the regular meeting of the City Council, New London, Minnesota, on the 30 day of July, 1986, the real property described in Section Two (2) below, which real property is owned by the City of New London, was proposed for annexation to the City of New London pursuant to Minnesota Statutes Section 414.033, Subd. 2(a).

SECTION 2. Description. Lands subject to this annexation are in the Township of New London, County of Kandiyohi, State of Minnesota, described as follows, to-wit:

Beginning at a point on the quarter section line between the Southwest Quarter and the Southeast Quarter (SW $\frac{1}{4}$ SE $\frac{1}{4}$ ) of Section Ten (10), Township One Hundred Twenty One (121), Range Thirty Four (34) which said point is Three Hundred Forty Three (343) feet north of the Great Northern Railway Companys Right of Way line, thence on a straight line South Seventy Five degrees (75°) east to the line of the Right of Way of the Great Northern Railway, thence on a straight line through the Mill Pond to the North boundary line of the Southwest Quarter of the Southeast Quarter (SW $\frac{1}{4}$ SE $\frac{1}{4}$ ) of Section Ten (10), Township One Twenty One (121), Range Thirty Four (34), thence west on the boundary line of said Southwest Quarter of the Southeast Quarter (SW $\frac{1}{4}$ SE $\frac{1}{4}$ ) to the Northwest corner of said Southwest Quarter of Southeast Quarter (SW $\frac{1}{4}$ SE $\frac{1}{4}$ ); thence south on the west boundary line of said Southwest Quarter of Southeast Quarter (SW $\frac{1}{4}$ SE $\frac{1}{4}$ ) to the place of beginning and estimated to contain three (3) acres of land, not subject to flowage rights.

Also the North Thirty (N30') feet in width off the North part of Lot numbered three (3) in Block numbered One (1) in Larsons, Adams and Sperry's Addition to the Village of New London as per survey and plat thereof on file in the office of the Register of Deed in and for the County of Kandiyohi.

SECTION 3. Annexation. The City Council hereby determines (1) that the City of New London owns the real property being annexed, (2) that the annexation will be in the best interests of the City and the territory affected, (3) that the territory described herein abuts upon the City limits and is about to become urban or surburban in character; and (4) that none of said property is included within the limits of any city or borough. Therefore, the area proposed for annexation is hereby annexed to, and included within the City limits as effectually as if it had originally been a part hereof.

SECTION 4. Effective Date. This Ordinance is deemed to be in full force and effect from and after its date of publication.

This Ordinance passed this 18 day of February, 1987.

(S E A L)

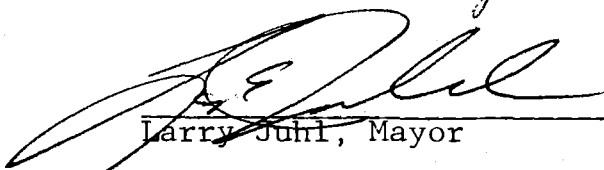
  
Larry Juhl, Mayor

ATTEST:

  
Cathy Lindner, Clerk



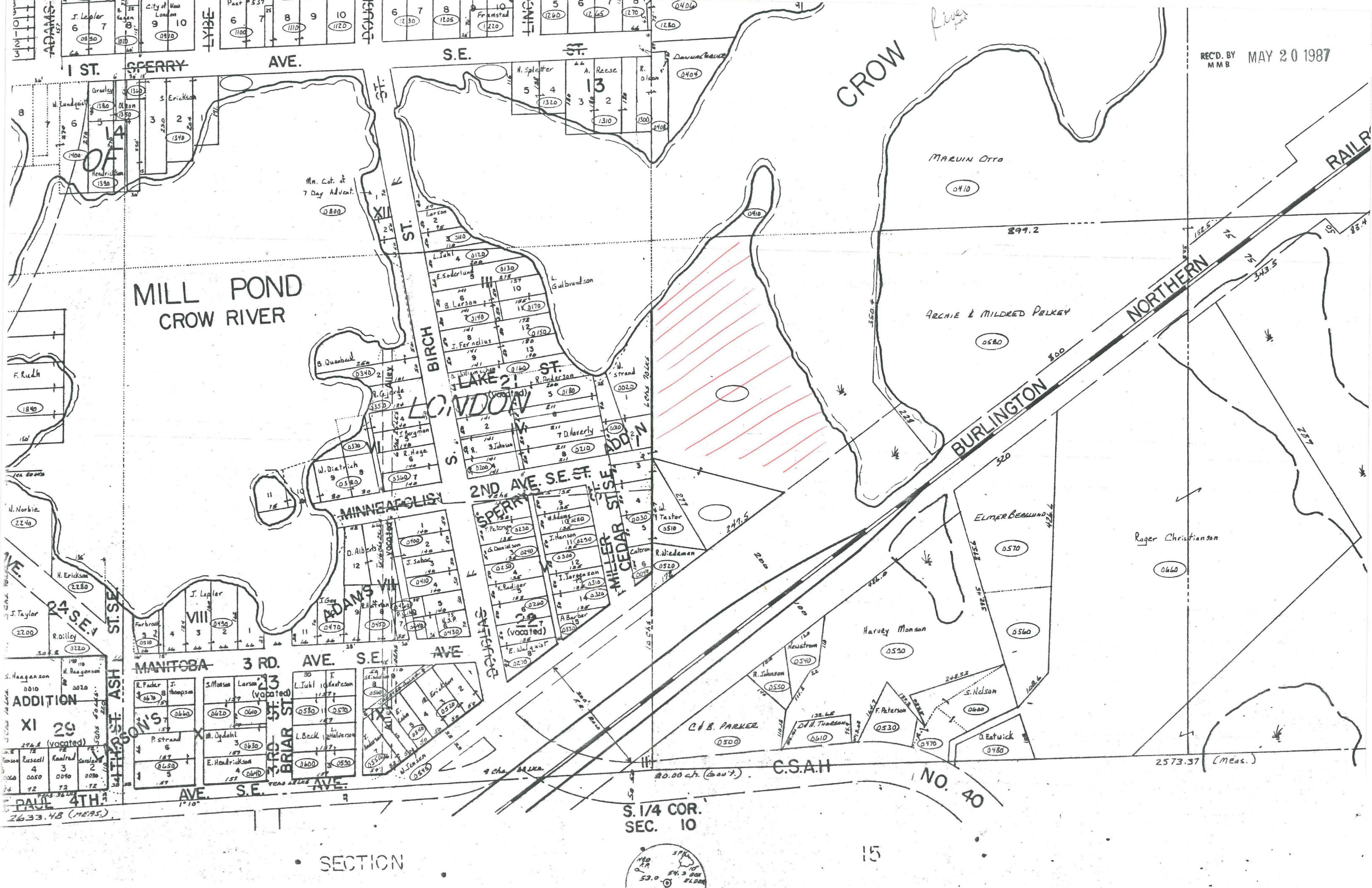

REC'D. BY  
MMB MAY 20 1987

SECTION

15