

JUL 28 1987

CITY OF DELANO

ORDINANCE NO. 0-87-15

AN ORDINANCE EXTENDING THE CORPORATE LIMITS OF THE CITY OF DELANO TO INCLUDE CERTAIN UNINCORPORATED UNPLATTED LAND NOT EXCEEDING 200 ACRES IN AREA ABUTTING UPON THE CITY LIMITS

WHEREAS, a certain petition dated February 6, 1987, requesting annexation of the territory hereinafter described was duly presented to the council and accepted on February 17, 1987; and

WHEREAS, the petition was signed by all owners; and

WHEREAS, the petition was duly served on the Township on February 19, 1987; and

WHEREAS, no objections to the annexations have been received from the Town Board of Franklin Township or the governing body of any municipality whose boundaries abutt upon the boundaries of the land to be annexed within ninety (90) days of service of the petition upon them; and

WHEREAS, the land described in the petition abutts upon the City limits at the northern and eastern boundary thereof;

THE COUNCIL OF THE CITY OF DELANO, MINNESOTA, ORDAINS:

SECTION 1. The City Council hereby determines (1) that the territory described herein abutts upon the City limits and is or is about to become urban or suburban in character; and (2) that none of the territory is now included within the limits of any city.

SECTION 2. Territory Annexed. The corporate limits of the city are hereby extended to include the unplatted land described in Exhibit A attached hereto and made a part hereof and the same is hereby annexed to and included within the city as effectually as if it had originally been a part thereof.

SECTION 3. Filing. The City Clerk is hereto directed to file certified copies of this ordinance with the Minnesota Municipal Board, the Secretary of State, and the Town Clerk, and the County Auditor.

SECTION 4. Effective Date. This ordinance takes effect upon its passage and publication, and the filing of the certified copies as directed in Section 3, and approval of the ordinance by the Municipal Board.

PASSED BY THE MAYOR AND CITY COUNCIL OF THE CITY OF DELANO, MINNESOTA THIS 21ST DAY OF JULY 1987.

  
Gordon Wetter

ATTEST:

  
Marlene E. Kittock

Motion by: Huncha  
Second by: Iten  
Gordon Wetter: Aye  
Casey VanLith: Absent  
Glen Litfin: Aye  
Char Iten: Aye  
Ambrose Huncha: Aye

JUL 28 1987

## EXHIBIT A

That part of the Southwest Quarter of Section 1, Township 118, Range 25, Wright County, Minnesota described as follows:  
Beginning at the southeast corner of said Southwest Quarter; thence on an assumed bearing of West, along the south line of said Southwest Quarter 1190.00 feet; thence North 2 degrees East, 390.00 feet; thence North 34 degrees East, 235.00 feet; thence North 56 degrees East, 180.00 feet; thence North 39 degrees, 30 minutes East, 430.00 feet; thence North 60 degrees East, 360.00 feet; thence North 43 degrees East, 115.00 feet; thence northerly and parallel with the east line of said Southwest Quarter, to the center line of County Road No. 17; thence northeasterly along said center line, to the east line of said Southwest Quarter; thence southerly along said east line to the point of beginning.

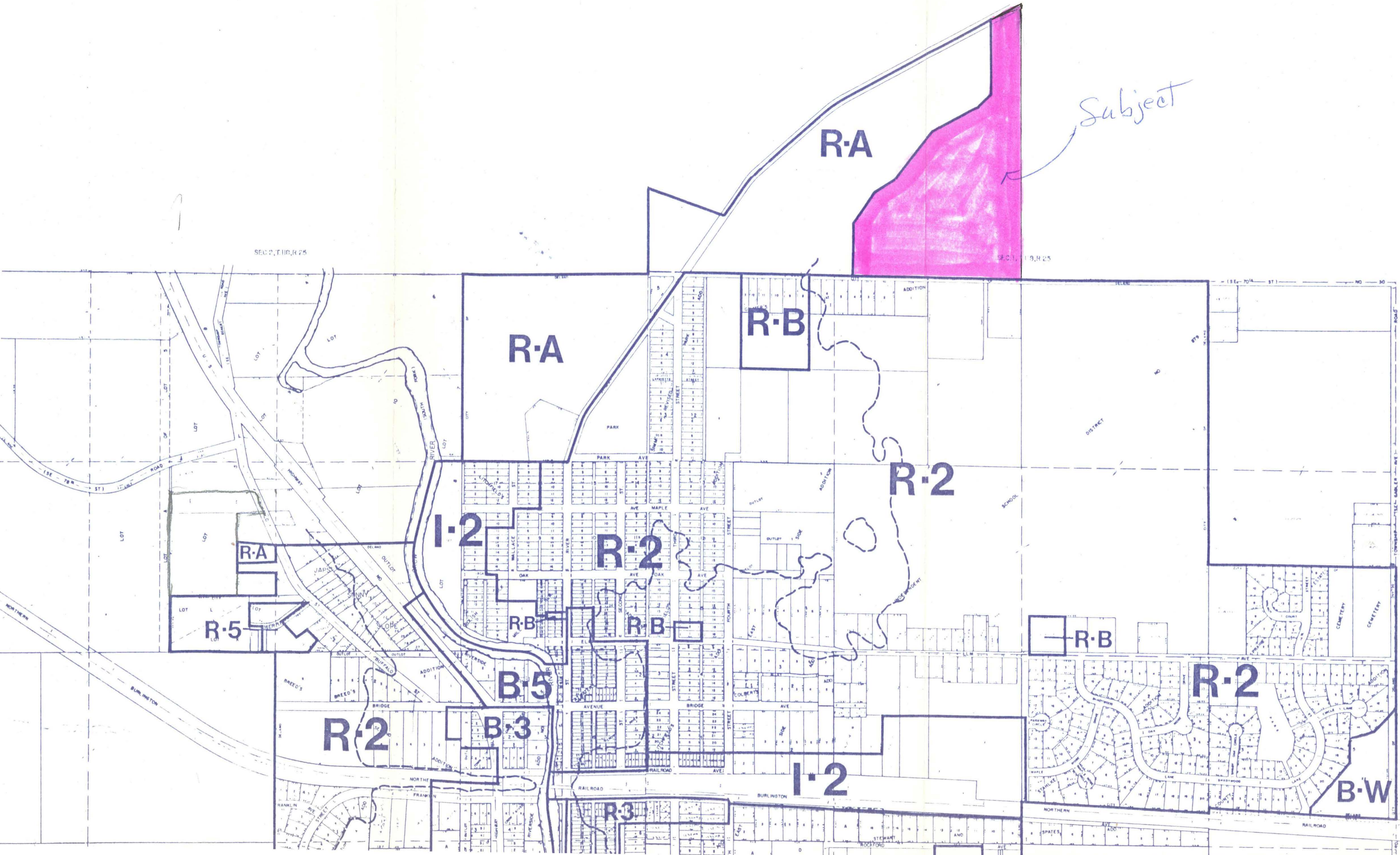

R-A

Subject

R-A

R-B

R-2

I-2

R-2

R-A

R-5

B-5

B-3

R-2

R-3

I-2

R-B

R-2

B-W

SECTION 19, T19, R25

SECTION 19, T19, R25

COUNTY

SECTION 19, T19, R25

HENNEPIN

COUNTY

SECTION 19, T19, R25