

In the matter of the Petition of Steven R. Gilmer and Philip D. Gilmer for annexation pursuant to Minnesota Statutes, section 414.033.

TO: Council of the City of Delano, Minnesota.

Minnesota Municipal Board  
165 Metro Square Building  
St. Paul, MN 55101

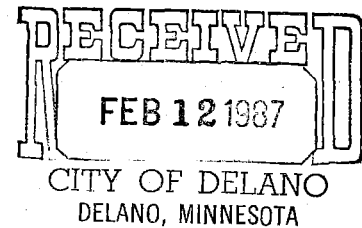

PETITIONERS STATE:

1. That we, the undersigned, are all of the owners of the following described property lying in the Township of Franklin, County of Wright, State of Minnesota. The number of petitioners required by statute to commence this proceeding is four (4), and the number of petitioners who have signed this petition is four (4).

That part of the Southwest Quarter of Section 1, Township 118, Range 25, Wright County, Minnesota described as follows:  
Beginning at the southeast corner of said Southwest Quarter;  
thence on an assumed bearing of West, along the south line of said Southwest Quarter 1190.00 feet; thence North 2 degrees East, 390.00 feet; thence North 34 degrees East, 235.00 feet; thence North 56 degrees East, 180.00 feet; thence North 39 degrees, 30 minutes East, 430.00 feet; thence North 60 degrees East, 360.00 feet; thence North 43 degrees East, 115.00 feet; thence northerly and parallel with the east line of said Southwest Quarter, to the center line of County Road No. 17; thence northeasterly along said center line, to the east line of said Southwest Quarter; thence southerly along said east line to the point of beginning.

2. That said property is unincorporated, abuts upon the limits of the City of Delano, and is not included within any other municipality.
3. That said property is unplatted and does not exceed 200 acres in area.
4. The acreage of such area is approximately 28.4 acres.
5. The reason for the requested annexation is residential development.
6. The population of the area is 2,539.

PETITIONERS REQUEST: That pursuant to M.S. 414.033, said property be annexed to and included within the City of Delano.

Dated: Feb 6, 1987

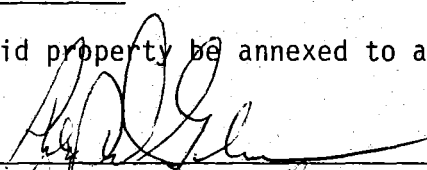
  
Philip D. Gilmer

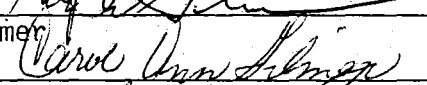
  
Carol Ann Gilmer

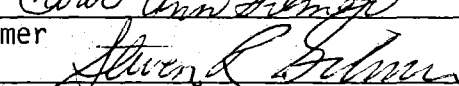
  
Steven R. Gilmer

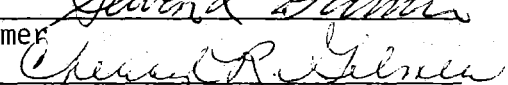
  
Cheryl R. Gilmer

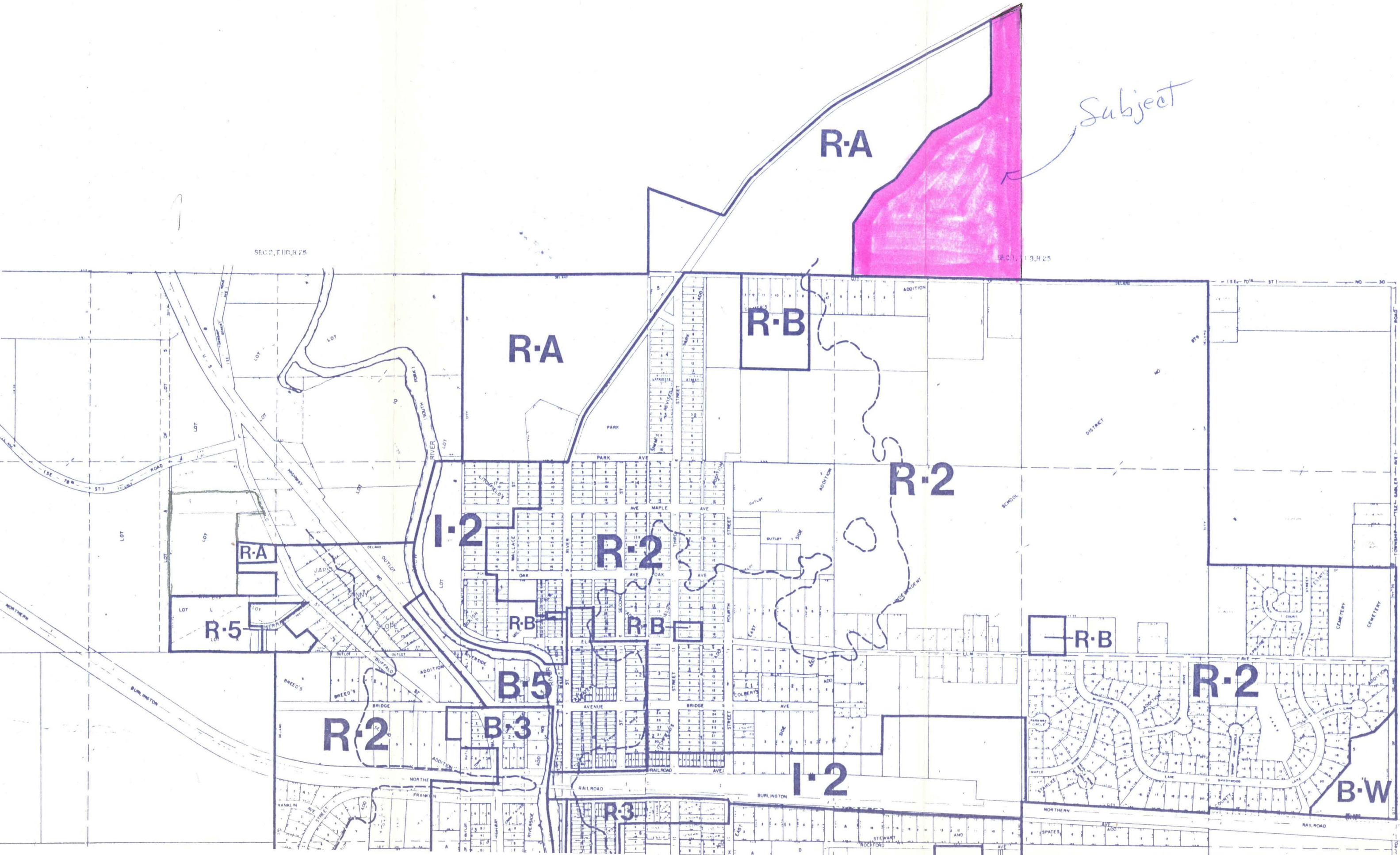

R-A

Subject

R-A

R-B

R-2

I-2

R-2

R-A

R-5

B-5

B-3

R-2

R-3

I-2

R-B

R-2

B-W

SECTION 19, R. 25

SECTION 19, R. 25

COUNTY

SECTION 19, R. 25

HENNEPIN

COUNTY

SECTION 19, R. 25