

REC'D. BY
MMB

DEC 22 1986

August 21, 1985

Mayor and City Councilmembers
City of Delano
City Hall
Delano, MN 55328

RE: PETITION FROM ANGELA and CORNELIUS J. VAN LITH FOR ANNEXATION OF CERTAIN
PROPERTY TO THE CITY OF DELANO.

Dear Mayor and Councilmembers:

We, the undersigned, being all of the owners of a parcel of land legally described as per Exhibit A, attached, hereby request to annex this tract of land to the City of Delano's corporate limits and to extend the boundaries of the City to include the said parcel.

The said property is currently located in the jurisdiction of Franklin Township and is consisting of less than 200 acres in area. We do further state that the said land abutts the limits of the City of Delano, is not included in any other municipality and is land suitably situated and conditioned as to be properly subject to inclusion within the municipal corporate limits of the City of Delano.

Sincerely,

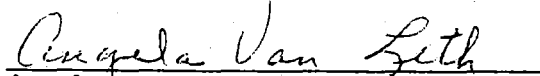
Angela Van Lith



Cornelius J. Van Lith

Mr. & Mrs. Cornelius J. VanLith
208 Third Street South
Delano, MN 55328

to the following described real property in
WRIGHT COUNTY, MINNESOTA:

Lot 10; thence North 24°15' West, along the center ~~of~~ line of Buffalo Street, 421.46 feet to the actual point of beginning ~~on~~ the tract to be described; thence continue on same course 30.64 feet; thence North 86½° East ^{to a point} which point is 480 feet Easterly of the point of beginning, thence in a Westerly direction 480 feet to the point of beginning

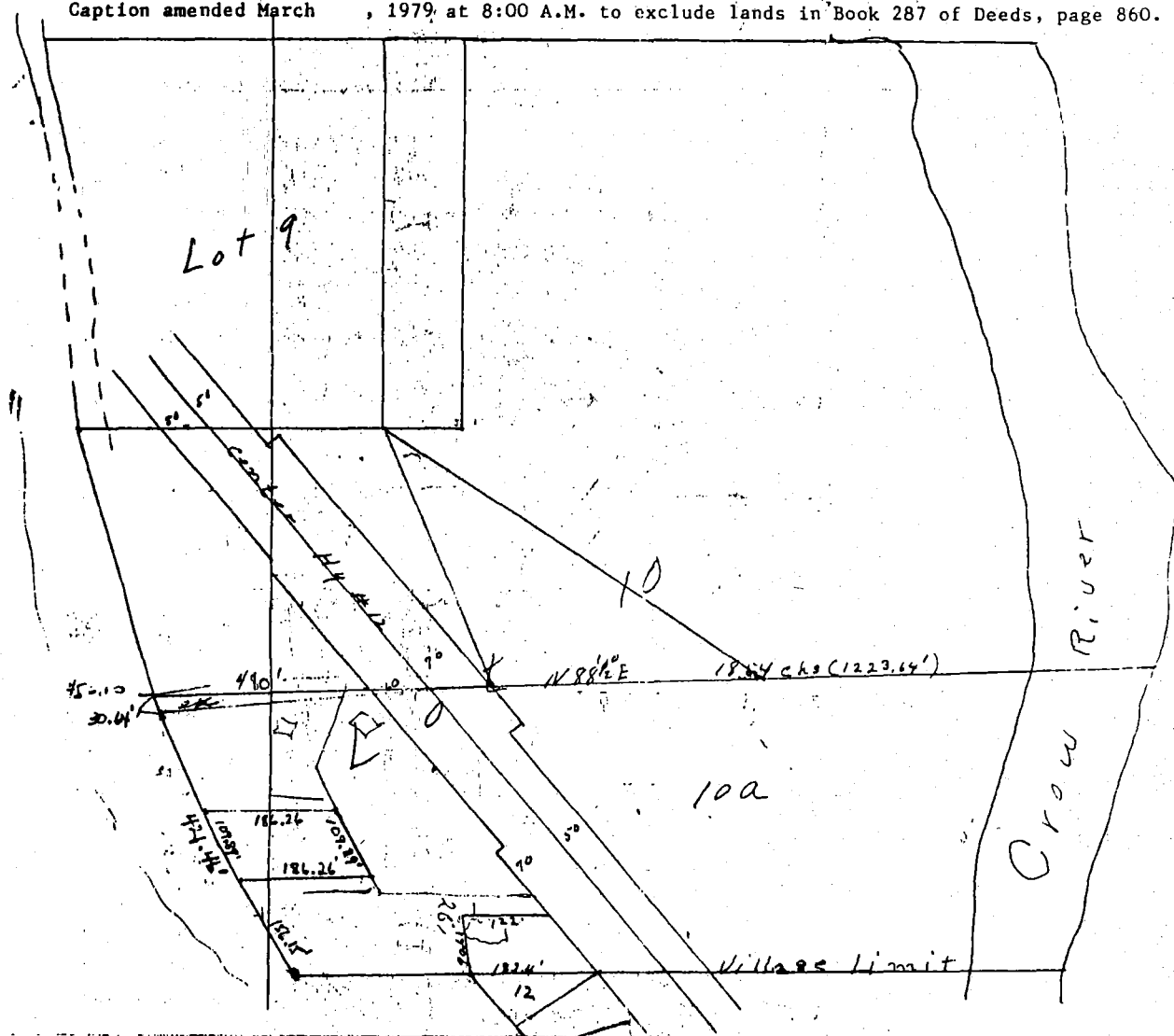
Caption amended March , 1979, at 8:00 A.M. to exclude lands in Book 287 of Deeds, page 860.



SEC 10, T 18, R 25

