

PETITION FOR ANNEXATION

TO THE CITY COUNCIL OF THE CITY OF BAGLEY, MINNESOTA:

We, the undersigned owners of the land described below, hereby request the Council to annex this territory to the City and to extend the City boundaries to include the same, and for that purpose, respectfully state:

- 1) That we are the owners as joint tenants of the following described property which contains our residence:

Lots Four (4), Five (5) and Six (6), Block One (1), Lake View, according to the plat thereof on file and of record in the office of the County Recorder in and for said County, together with all draperies and hangers and rods in the building located on said premises and TV antennae.

Also that part of Block Two (2), Lake View, according to the plat thereof on file and of record in the office of the County Recorder in and for said County, described as follows, to-wit:

Located in the South Half of the Southwest Quarter (S $\frac{1}{2}$ SW $\frac{1}{4}$), Section Twenty (20), Township One Hundred Forty-seven (147) North, Range Thirty-seven (37) West of the Fifth P.M.;

Commencing at the SW corner of Lot Twenty-one (21) of Lake View;

Thence Twenty Feet (20.0') West on lot line between Lots Twenty (20) and Twenty-one (21) produced to West alley line of Lots Fifteen to Twenty-six (15-26) as point of beginning;

Thence West Fifty Feet (50.0') on said line produced;

Thence angle left 64°20' a distance of 116.5 feet to the East alley line of Lots One to Fourteen (1-14);

Thence angle left 67°15' along said alley line a distance of 152.0 feet;

Thence angle left 138°25' along the West alley line of Lots Fifteen to Twenty-six (15-26) a distance of 218.6 feet to point of beginning.

Also, all that tract or parcel originally platted as an alley lying and being between Lots Four (4), Five (5), and Six (6), Block One (1) and that part of Block Two (2), hereinbefore described.

- 2) The above described land totals about 9/10th of an acre.
- 3) That said land is completely surrounded by land within the municipal limits of the City of Bagley.
- 4) That the land is in a residential area and is suburban in character.

Dated this 24th day of September, 1986.

Charles A. Galli Jr.

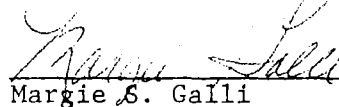
Margie S. Galli

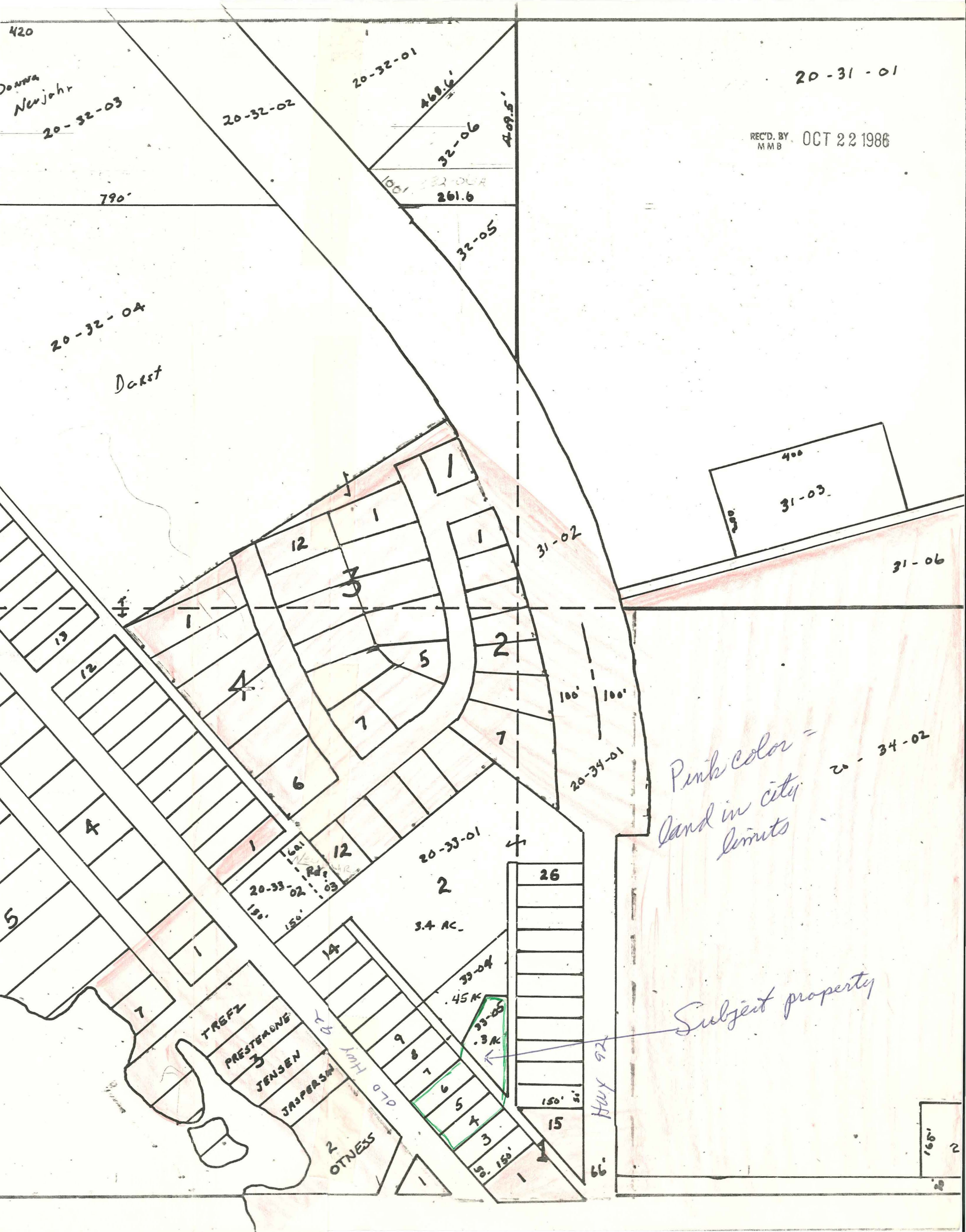

03-301-

REC'D. BY
M M B

OCT 22 1986

