

I HEREBY CERTIFY THAT THIS DOCUMENT  
IS AN EXACT COPY OF THE ORIGINAL  
WHICH IS ON FILE IN THE OFFICES OF THE  
CITY OF CHISAGO CITY.

REC'D BY DEC 9 1986  
MMS

David A. Kivela  
City Administrative Clerk ORDINANCE NO. 152

Date: 12-8-86

AN ORDINANCE EXTENDING THE CORPORATE LIMITS OF THE CITY  
OF CHISAGO CITY TO INCLUDE CERTAIN UNINCORPORATED UNPLATTED  
TERRITORY NOT EXCEEDING 200 ACRES IN AREA ABUTTING UPON  
THE CITY LIMITS.

WHEREAS, a certain petition dated September 22,  
1986, requesting annexation of the territory described in  
Exhibit A attached was duly filed with the City Clerk on  
September 22, 1986; and

WHEREAS, the petition was signed by all owners  
of the territory described in the petition; and

WHEREAS, a resolution of waiver of objection to  
annexation was adopted by the Town Board of Chisago Lakes  
Township on October 21, 1986; and

WHEREAS, the territory described in the petition  
abuts upon the City limits at the North boundary thereof;

The Council of the City of Chisago City, Minnesota,  
ordains:

Section 1. The Council hereby determines (1)  
that the territory described in the petition abuts upon  
the City limits and is or is about to become urban or suburban  
in character; and (2) that none of the territory is now  
included within the corporate limits of any incorporated  
city.

Section 2. The corporate limits of the City of  
Chisago City are hereby extended to include the unplatted  
territory described in Exhibit A attached and the same is  
hereby annexed to and included within the City as effectually  
as if it had originally been a part thereof.

Section 3. The City Clerk is hereby directed to file certified copies of this ordinance with the Minnesota Municipal Board, the Secretary of State of the State of Minnesota, the Town Clerk of Chisago Lakes Township, and the County Auditor of Chisago County.

Section 4. This ordinance takes effect upon its passage and publication and the filing of the certified copies as directed in Section 3, and approval of the ordinance by the Minnesota Municipal Board pursuant to Minn. Stat. §414.033(7).

Adopted by the Council this 18<sup>th</sup> day of November, 1986.

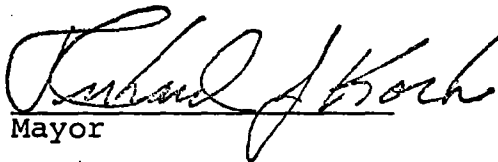
  
Mayor

ATTEST:

  
Clerk

I HEREBY CERTIFY THAT THIS DOCUMENT  
IS AN EXACT COPY OF THE ORIGINAL  
WHICH IS ON FILE IN THE OFFICES OF THE  
CITY OF CHISAGO CITY

  
City Administrative Clerk  
Date: 12-8-86

EXHIBIT A

That part of Government Lot 6, Section 32, Township 34 North, Range 20 West, Chisago County, Minnesota, described as follows:

Commencing at the point of intersection of the south line of said Government Lot 6 with the extension northerly of the westerly line of Oak Street as dedicated on the recorded plat of A. W. Carlson's Rearrangement of Lots 1 to 13 Inclusive, of Chisago Beach, Chisago County, Minnesota; thence North 7 degrees 37 minutes East, 499.22 feet; thence South 67 degrees 36 minutes East, 25.85 feet to the point of beginning of the parcel to be described; thence continuing South 67 degrees 36 minutes East, 82 feet, more or less, to a line 50 feet westerly of when measured at right angles to a line hereinafter described as "Line A"; thence northeasterly, parallel with said "Line A", 410 feet, more or less, to the northerly line of a 14 foot strip of land described as being an overrun in said Government Lot 6 in a Affidavit recorded in Book R of Miscellaneous on page 249 in the Chisago County Recorder's Office; thence westerly, along said northerly line, to the easterly right-of-way line of Lake Boulevard (also known as Trunk Highway No. 8); thence southerly, along said easterly right-of-way line, to the south line of said Government Lot 6; thence easterly, along said south line, to the point of commencement; thence North 7 degrees 37 minutes East, 277.45 feet to the north line of the South 275 feet of said Government Lot 6; thence easterly, along said north line, 25.22 feet to its intersection with a line that bears South 7 degrees 37 minutes West from the point of beginning; thence North 7 degrees 37 minutes East, 211.8 feet, more or less, to the point of beginning.

The above referred to "Line A" is described as follows:

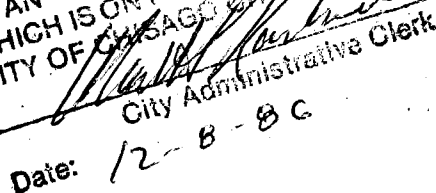
Beginning at the above described point of commencement; thence North 25 degrees 44 minutes East, 509 feet; thence North 19 degrees 54 minutes East, 404.64 feet and said "Line A" there terminating.

I HEREBY CERTIFY THAT THIS DOCUMENT  
IS AN EXACT COPY OF THE ORIGINAL  
WHICH IS ON FILE IN THE OFFICES OF THE  
CITY OF CHISAGO CITY.

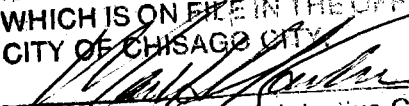
  
City Administrative Clerk

Date:

12-8-86

MAP OF  
CHISAGO CITY  
CHISAGO COUNTY  
POP. 1634

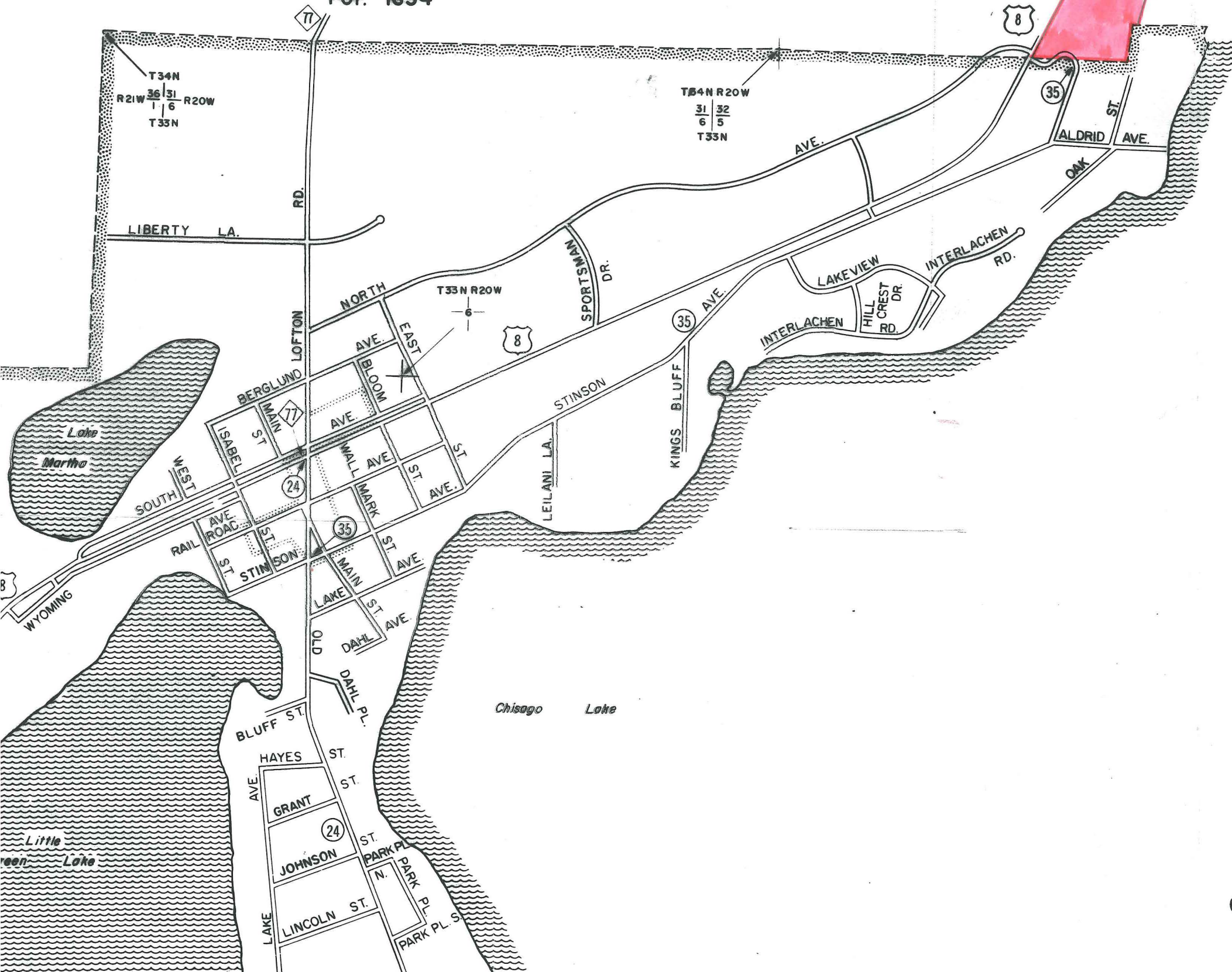

MMB Docket No. A-4343 Chisago Lakes  
Chisago Lakes Hospital

Colored area approximately shows  
area to be annexed

MAP OF  
SHAHER  
CHISAGO COUNTY  
POP. 180

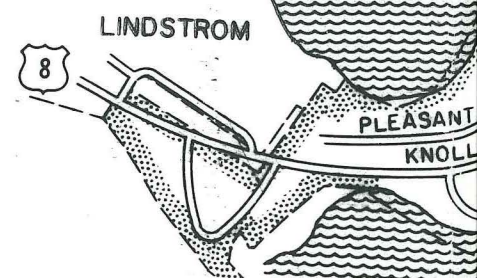



REC'D. BY SEP 26 1986

