

APR 17 1986

Series No. 3

AN ORDINANCE OF THE CITY OF NORTH MANKATO, MINNESOTA  
DECLARING CERTAIN LAND TO BE ANNEXED TO SUCH CITY, IDENTIFIED AS  
LONEY AND KRUSE PROPERTIES.

THE CITY COUNCIL OF THE CITY OF NORTH MANKATO, MINNESOTA  
ORDAINS:

Section 1. The following tract of unincorporated property  
abuts upon the municipal limits of the City of North Mankato,  
Minnesota.

Section 2. The legal description of said land is shown upon  
Exhibit A, attached hereto and the same is incorporated herein by  
reference.

Section 3. Such land is now or is about to become urban or  
suburban in character.

Section 4. The land proposed for annexation is platted.

Section 5. 100% of the ownership interest in such land has  
petitioned the North Mankato City Council to have such land  
included within the municipal limits.

Section 6. The amount of acreage involved in this annexation  
is 2.15.

Section 7. Such land is hereby annexed to the City of North  
Mankato, Minnesota and is declared to be included within its  
municipal limits.

Section 8. After adoption, signing and attestation, this  
ordinance shall be published once in the official newspaper of  
the City and shall be in effect on and after the day following  
such publication and the date this ordinance is approved by the  
Municipal Board of the State of Minnesota.

Adopted by the Council this 7th day of April, 1986.

  
Mayor

Attest:

  
City Clerk

EXHIBIT A

LONEY PROPERTY

A parcel described as Lot 11, the West 160 ft. of Lot 17, and all of Lots 18 and 19, Auditor's Plat No. 1, plus the abutting 33 ft. of the South 121.4 ft. of South Marquette Avenue. This area consists of approximately 0.8 acres.

KRUSE PROPERTY

Lot 20, 20A, and 21, Auditor's Plat No. 1 and the abutting street right-of-way of South Marquette Avenue, approximately 1.35 acres, located in Nicollet County, Minnesota.

APR 17 1986

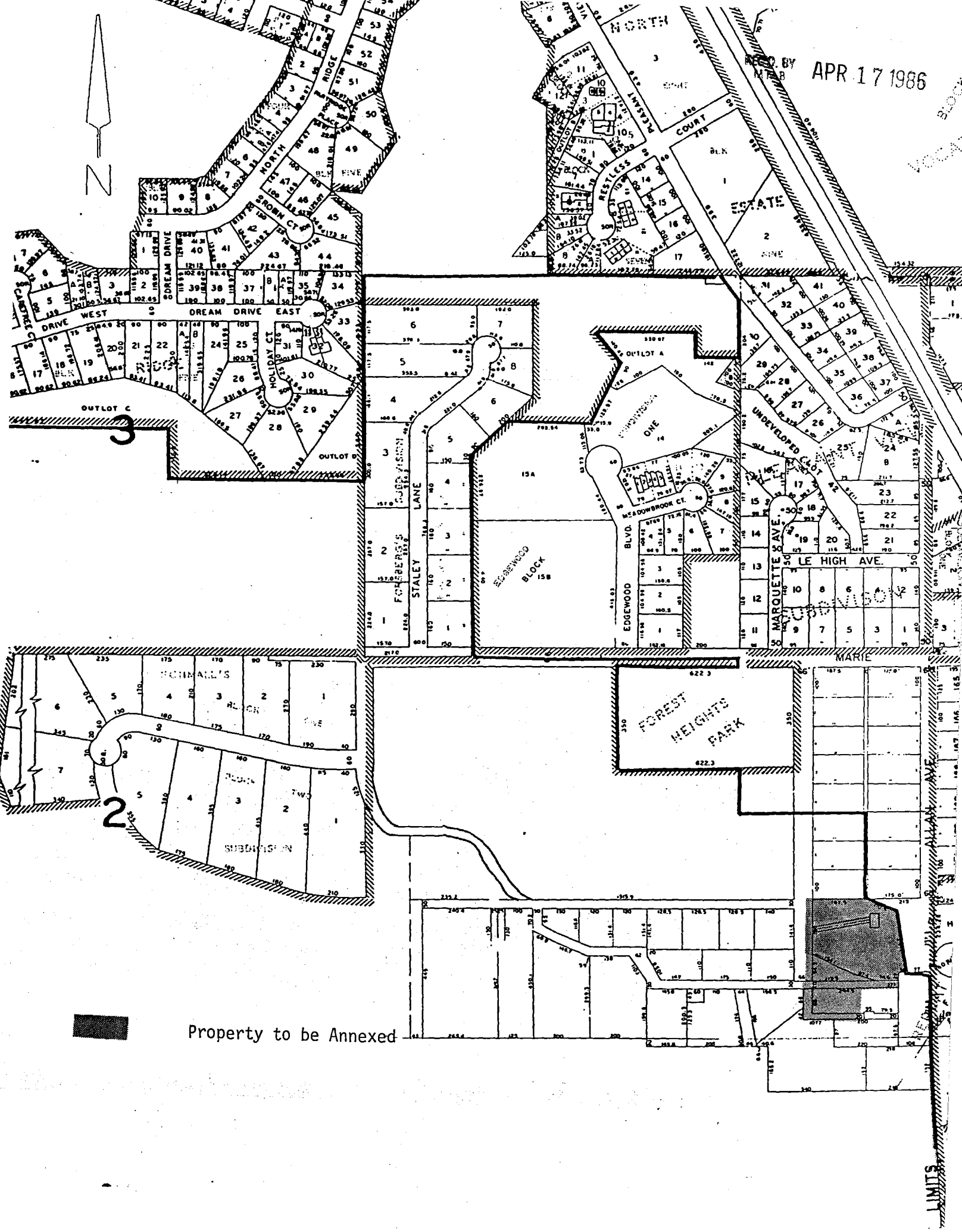

Property to be Annexed

UNITS



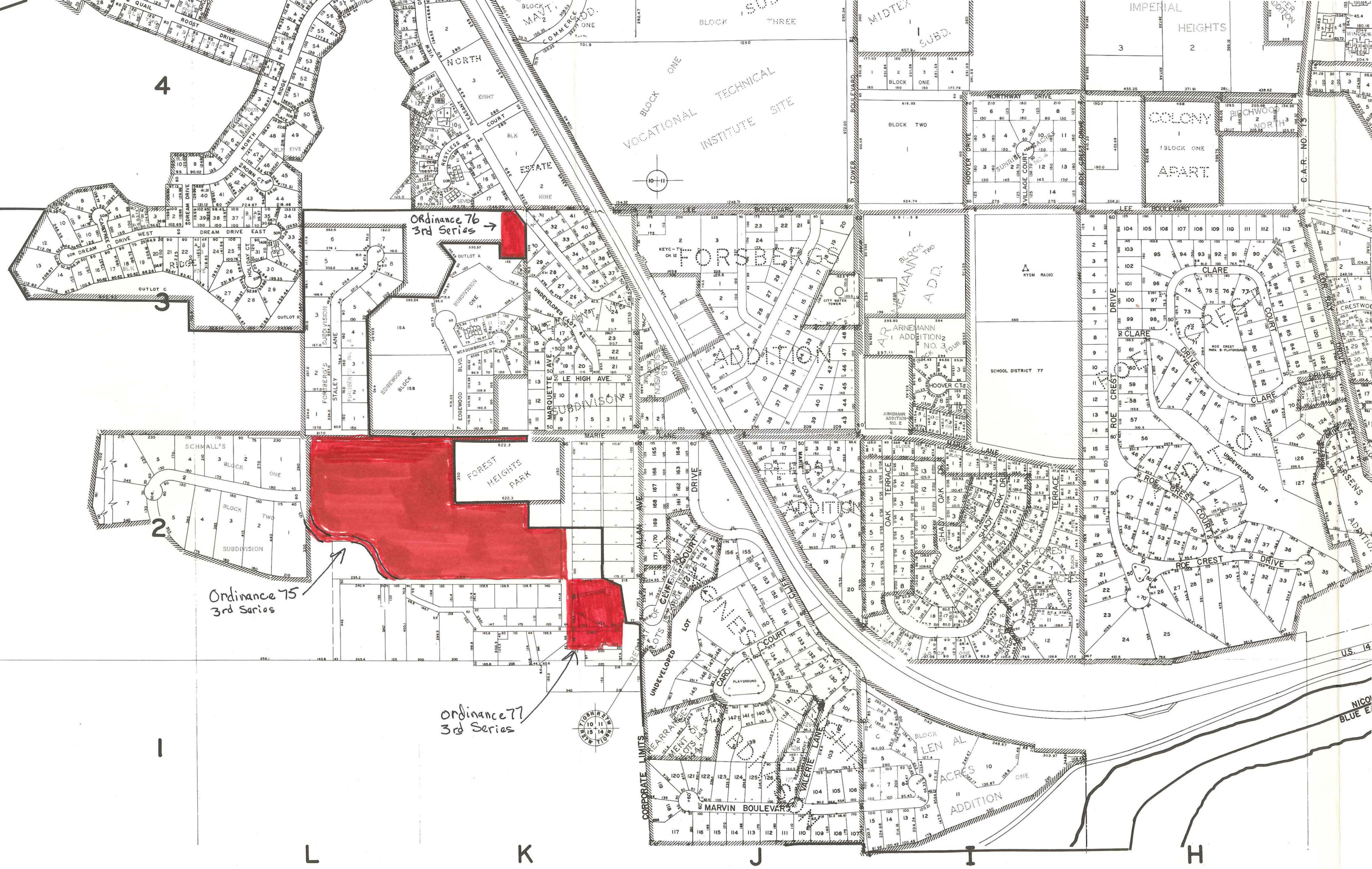

Ordinance 76  
3rd Series →

Ordinance 75  
3rd Series

Ordinance 77  
3rd Series

VOCATIONAL INSTITUTE SITE

