

CITY OF WILLMAR  
County of Kandiyohi  
State of Minnesota

File No. 85-5  
Area No. 22

REC'D. BY MMB FEB 10 1986

TO HONORABLE COUNCIL OF THE CITY OF WILLMAR, MINNESOTA

We, the undersigned, are the sole \_\_\_\_\_ or all \_\_\_\_\_ or a majority \_\_\_\_\_  
X of the owners of the following described property lying in the  
County of Kandiyohi, State of Minnesota:

SEE ATTACHED LEGAL DESCRIPTION

That said property is unincorporated, abuts upon the limits of the  
City of Willmar, and is not included within any other municipality.  
That said property is platted and is \_\_\_\_\_ acres and/or that said  
property is unplatted and does not exceed 200 acres in area. The total  
acreage of such area is 34.40± acres.

PETITIONERS REQUEST: That pursuant to M.S. 414.033, said property be  
annexed to and included within the City of Willmar.

Dated: November 25, 1985.

Request that the said area be zoned R-2\* and that any  
existing or future development of said area be served with City  
facilities, including sanitary sewer, water, electricity and any other  
utility required by the area and within the capability of the City to so  
provide; and

Hereby certify and state that the said area is contiguous to the  
City of Willmar and is suitable and proper for annexation under the laws  
of the State of Minnesota and the ordinances of the City of Willmar; and

Also certify and state that we have read carefully the contents of  
the petition herein and understand the same and covenant and agree that  
by signing the same it is irrevocable as to us and is binding upon our  
heirs, representatives and assigns.

Filing fee of \$136 must accompany this Petition for Annexation.

By Richard W. D. [Signature]

By Grace A. [Signature]

\* Except 600' south of Highway #23 to be zoned commercial.

FEB 10 1986

Whereas, the said real estate to be annexed is described as follows:

PARCEL A:

The W. 297.16' of the SE $\frac{1}{4}$  of Section 22, Township 119, Range 35 exc. the N. 1,676.20' thereof.

Containing 6.85 acres, more or less.

PARCEL B:

The E $\frac{1}{2}$  of the E $\frac{1}{2}$  of SW $\frac{1}{4}$  of Section 22, Township 119, Range 35 exc. the following:

1. The E. 252.84' of N. 1,676.20' of the E $\frac{1}{2}$  of E $\frac{1}{2}$  of SW $\frac{1}{4}$  of Section 22, Township 119, Range 35.
2. Beginning at NE corner of SW $\frac{1}{4}$  of Section 22, Township 119, Range 35 thence W. 252.84', thence South 278', thence West to a point 260' East of the West line of E $\frac{1}{2}$  of E $\frac{1}{2}$  of SW $\frac{1}{4}$  of Section 22, thence South 120', thence West 260', thence North to the Section line, thence East to point of beginning.

Containing 27.55 acres more or less.

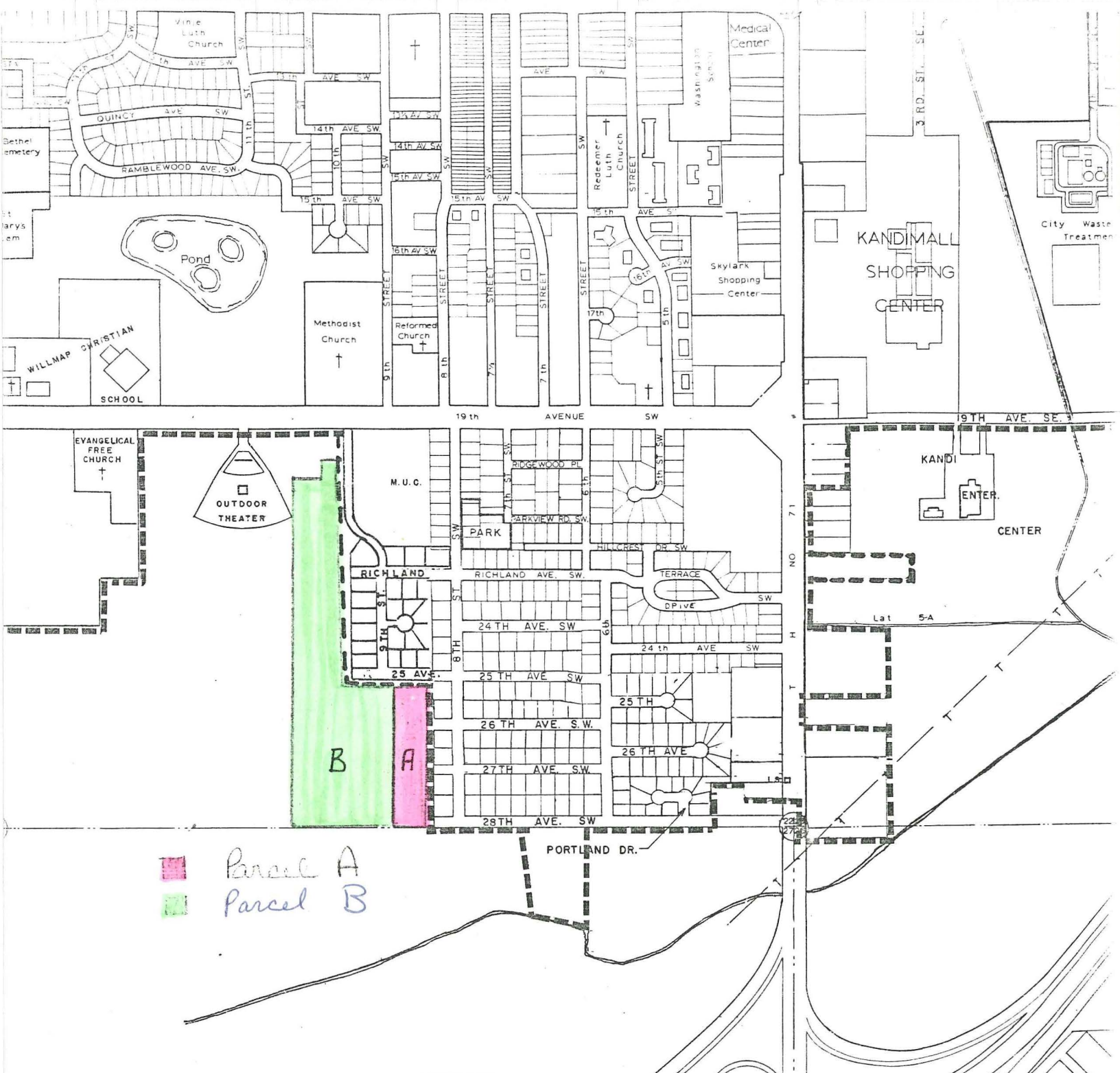

# CITY OF WILLMAR

KANDIYOHI COUNTY, MINNESOTA

ENGINEERING DEPARTMENT 1986



REC'D BY  
MAB

FEB 10 1986