

REC'D. BY
MME FEB 04 1986

ORDINANCE NO. 65, THIRD SERIES

AN ORDINANCE OF THE CITY OF NORTH MANKATO, MINNESOTA
DECLARING CERTAIN LAND TO BE ANNEXED TO SUCH CITY, IDENTIFIED AS
ABUTTING STALEY LANE

THE CITY COUNCIL OF THE CITY OF NORTH MANKATO, MINNESOTA
ORDAINS:

Section 1. The following tract of unincorporated property
abuts upon the municipal limits of the City of North Mankato,
Minnesota.

Section 2. The legal description of said land is shown upon
Exhibit A, attached hereto and the same is incorporated herein by
reference.

Section 3. Such land is now or is about to become urban or
suburban in character.

Section 4. Such land is completely surrounded by land
within the municipal limits of such city.

Section 5. Such land is hereby annexed to the City of North
Mankato, Minnesota and is declared to be included within its
municipal limits.

Section 6. After adoption, signing and attestation,
this ordinance shall be published once in the official newspaper
of the City and shall be in effect on and after the day following
such publication and the date this ordinance is approved by the
Municipal Board of the State of Minnesota.

Adopted by the Council this 2nd day of December, 1985.

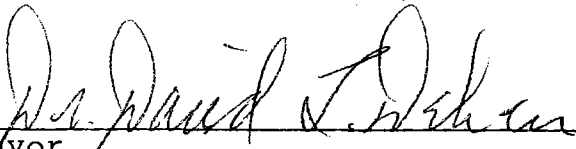

Mayor



City Clerk

EXHIBIT A

REC'D BY
WMB FEB 04 1986

1. Lots 1, 4, 5, 6, 7, 8, Forsberg's Subdivision.
2. Lots 5, 6, 7, 8, Forsberg's Subdivision No. 2
3. All of Staley Lane, a dedicated street right-of-way in Forsberg's Subdivision and Forsberg's Subdivision No. 2.
4. The South 10 rods of the East 10 rods of the West Half of the West Half of the Northwest Quarter of the Southeast Quarter, Section 10, Township 108, Range 27.
5. The North 100 ft. of the East 660 ft. of the East Half of the Northwest Quarter of the Southeast Quarter, plus part of the West 431 ft. of the West Half of the Northeast Quarter of the Southeast Quarter, Section 10, Township 108, Range 27. 3.49 acres.
6. 1.05 acres of the North part of the East Half of the Northwest Quarter of the Southeast Quarter and 1.45 acres of the North part of the West Half of the Northeast Quarter of the Southeast Quarter, Section 10, Township 108, Range 27.

All of the above are located in Nicollet County of Minnesota.

4

REC'D BY
FEB 04 1986

BLOCK ONE
VOCATIONAL
INSTITUTE

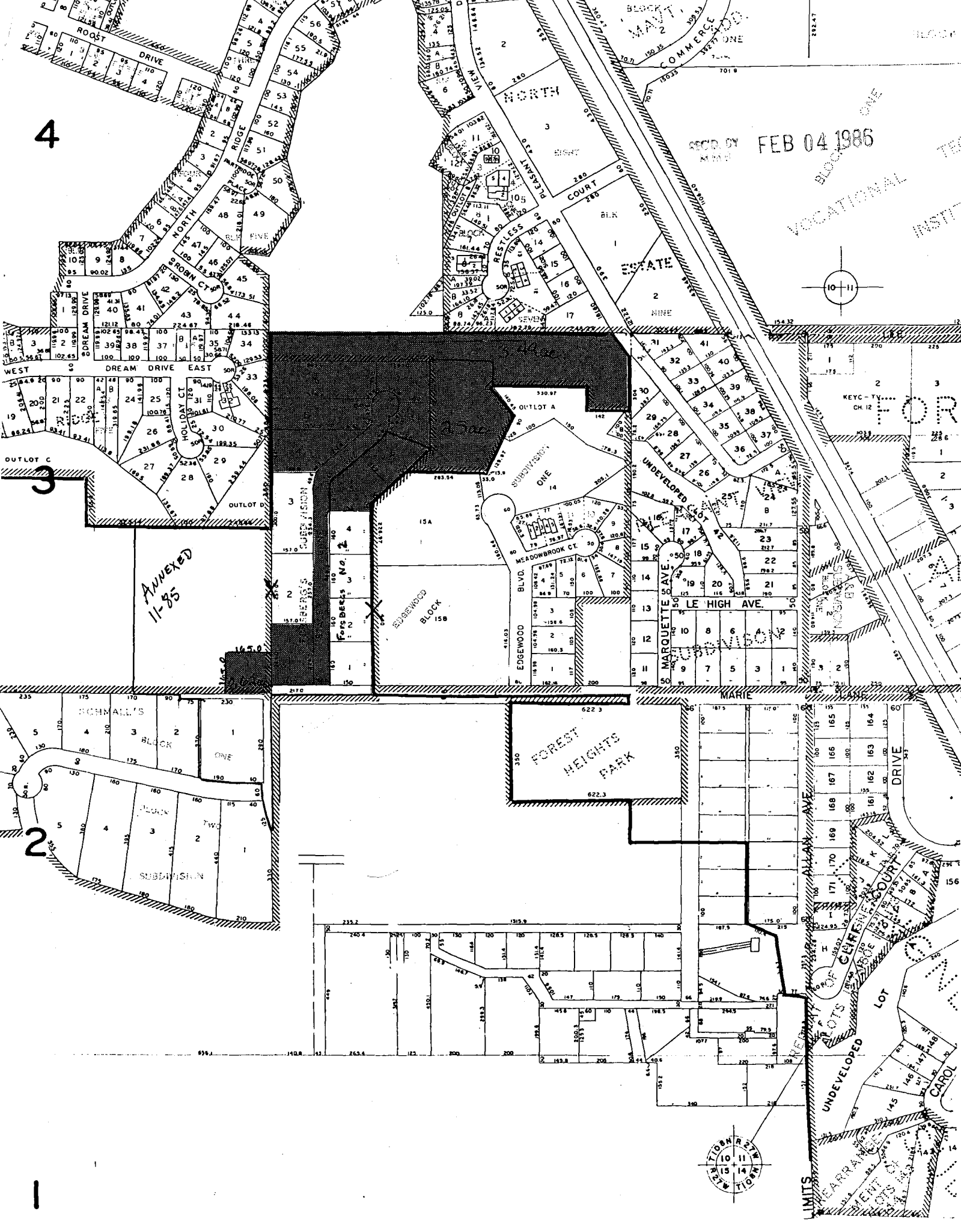
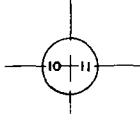

ANNEXED
11-85

FOREST HEIGHTS PARK

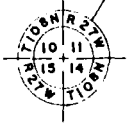

LIMITS
UNDEVELOPED
LOT