

ORDINANCE NO. 64  
Series No. 3

AN ORDINANCE OF THE CITY OF NORTH MANKATO, MINNESOTA  
DECLARING CERTAIN LAND TO BE ANNEXED TO SUCH CITY, IDENTIFIED AS  
RIST PROPERTY

THE CITY COUNCIL OF THE CITY OF NORTH MANKATO, MINNESOTA  
ORDAINS:

Section 1. The following tract of unincorporated property  
abuts upon the municipal limits of the City of North Mankato,  
Minnesota.

Section 2. The legal description of said land is shown upon  
Exhibit A, attached hereto and the same is incorporated herein by  
reference.

Section 3. Such land is now or is about to become urban or  
suburban in character.

Section 4. Such land is owned by the City of North  
Mankato, Minnesota.

Section 5. Such land is hereby annexed to the City of North  
Mankato, Minnesota and is declared to be included within its  
municipal limits.

Section 6. After adoption, signing and attestation, this  
ordinance shall be published once in the official newspaper of  
the City and shall be in effect on and after the day following  
such publication and the date this ordinance is approved by the  
Municipal Board of the State of Minnesota.

Adopted by the Council this 21st day of October, 1985.

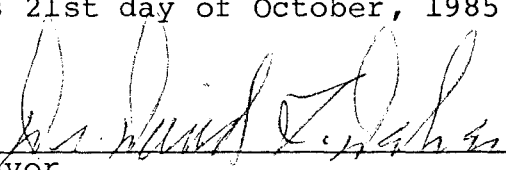
  
\_\_\_\_\_  
Mayor

Attest:

  
\_\_\_\_\_  
City Clerk

EXHIBIT A

All that part of the East 66 ft. of the Southwest Quarter of the Southwest Quarter of Section 2, Township 108, Range 27, lying North of the Northerly right-of-way of Minnesota Trunk Highway 14, not already incorporated into the city limits of North Mankato.



CITY OF  
**NORTH MANKATO**  
MINNESOTA  
**MAP OF PLATS**  
SCALE 1"=500'  
DRAWN 1964 REVISED 1985

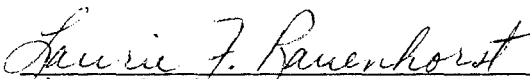
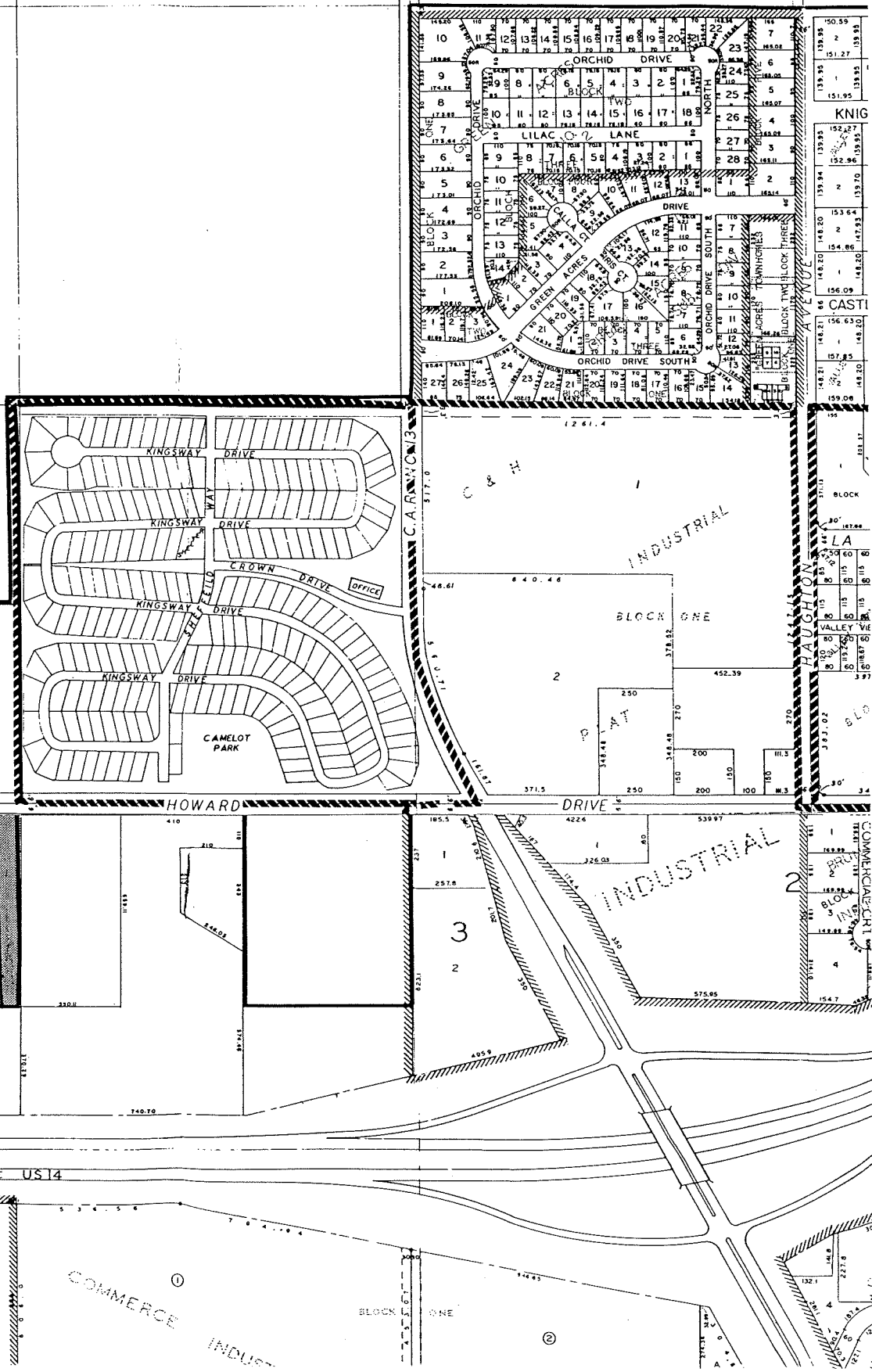

ANNEXATION  
AREA



COMMERCE  
INDUST

BLOCK ONE

INDUSTRIAL

INDUSTRIAL

BLOCK ONE

KNIG

CASTI

BLOCK

LA

VALLEY VE

COMMERCIAL

BLOCK

INDUSTRIAL

BLOCK

INDUSTRIAL

BLOCK

INDUSTRIAL

BLOCK

INDUSTRIAL



N. LINE SW 1/4 SW 1/4 S  
E HOWARD DR 2

33.00'  
N 89° 18' 38" E  
66.00'

N 00° 11' 42" W 997.15'  
N 00° 11' 42" W 996.93'  
EAST LINE SW 1/4 SW 1/4 SECT 2-108-27

1.51 AC.

N 89° 07' 12" E  
66.00'

R/W LINE US HWY 14

I hereby certify that this survey, plan, or report was prepared by me or under my direct supervision and that I am a duly Registered Land Surveyor under the laws of the State of Minnesota.

Dale Windham  
9/11/85 Reg. No. 5523

SKETCH OF SURVEY  
NORTH MANKATO, MN.

PART OF SW 1/4 SW 1/4  
SECT 2-108-27

SCALE: 1" = 200'  
DATE: 9-11-85  
F.B.: NONE

BOLTON & MENK  
ENGINEERS.  
MANKATO, MN.

REC'D. BY  
OCT 30 1985